

16510, BASS LAKE, GOWEN, MI, 49326

<https://tuckerbenner.com>

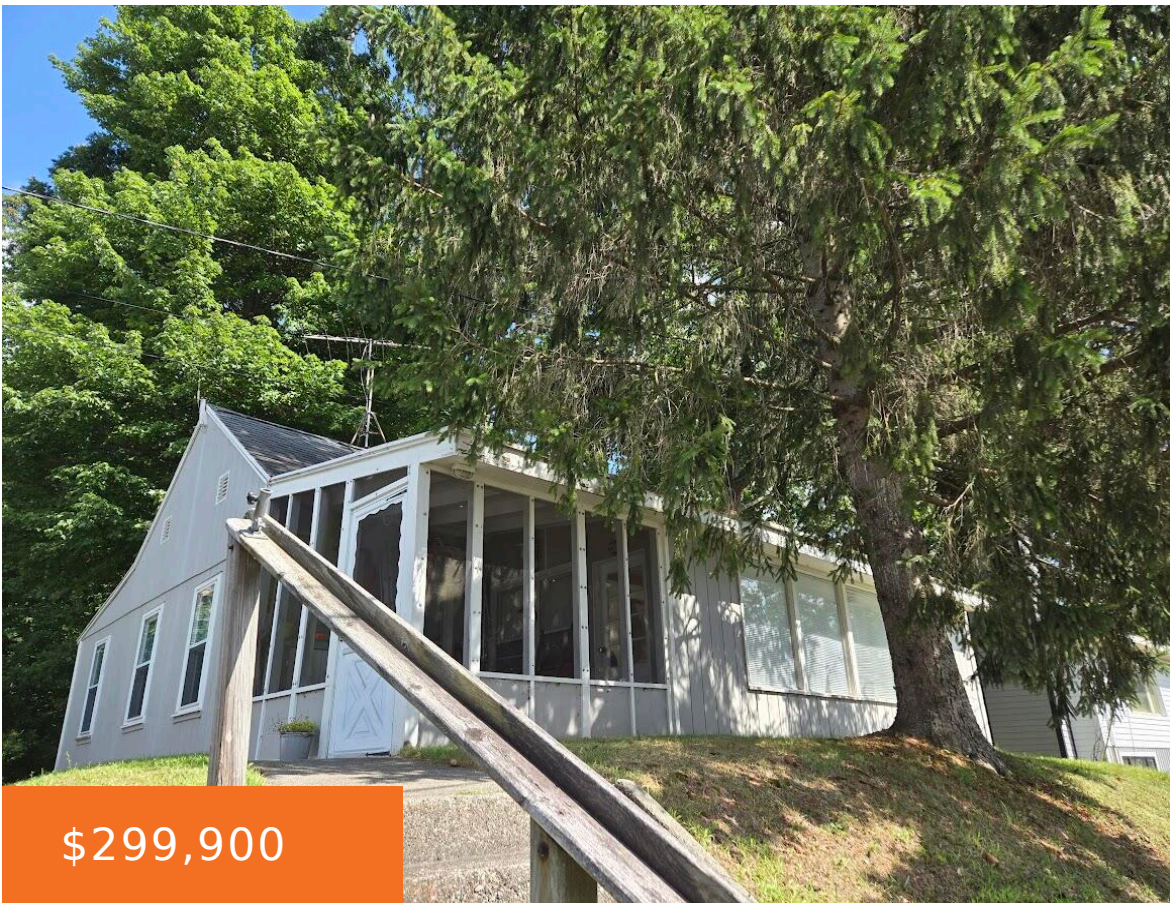

Nestled along the serene shores of 184 acre all-sports Bass Lake, this charming 3-bedroom 1.5 bath cottage offers the perfect blend of rustic charm and modern comfort. With 60 feet of pristine lakefront, you'll have direct access to endless water activities, from boating and fishing to swimming and paddleboarding. The front porch area offers a [...]

- 3 beds
- 2 baths
- Single Family Residence
- Residential
- Active
- 1124 sq ft



Basics



Call us now

Phone: (231)730-8781
Email: tuckerbennerteam@gmail.com
Address: 2747 Lakeshore Drive, Twin Lake, MI 49457



Category: Residential

Status: Active

Bathrooms: 2 baths

Lot size: 0.31 sq ft

Bathrooms Full: 1

Rooms Total: 6

Bathrooms Half: 1

Type: Single Family Residence

Bedrooms: 3 beds

Area: 1124 sq ft

Year built: 1930

Lot Size Acres: 0.31 acres

County: Kent

Building Details

Building Area Total: 1124 sq ft

Architectural Style: Ranch

Heating: Wall Furnace

Basement: Crawl Space

Construction Materials: Wood Siding

Sewer: Septic System

Stories: 1

Amenities & Features

Laundry Features: None

Waterfront Features: Lake

WaterSource: Well

Exterior Features: Scrn Porch, Porch(es)

Utilities: Natural Gas Connected

Fireplace Features: Other

Appliances: Range, Refrigerator

Fireplaces Total: 1

Fees & Taxes

Tax Assessed Value: \$40,600

Tax Annual Amount: \$4,200

Tax Year: 2024

School Information

High School District: Greenville



Call us now

Phone: (231)730-8781

Email: tuckerbennerteam@gmail.com

Address: 2747 Lakeshore Drive, Twin Lake, MI 49457



Miscellaneous

Road Surface Type: Paved

CrossStreet: 21 mile

Listing Terms: Cash, Conventional



Call us now

Phone: (231)730-8781

Email: tuckerbennerteam@gmail.com

Address: 2747 Lakeshore Drive, Twin Lake, MI 49457

