

16545, LONESOME TRAIL, LEROY, MI, 49655

<https://tuckerbenner.com>

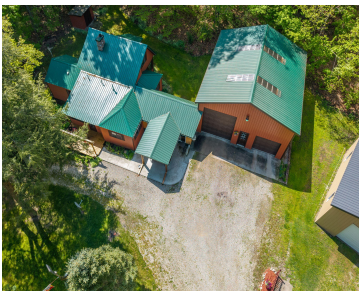

Charming Lakeview Home with Year-Round Lake Lifestyle – Nestled in a beautiful, wooded setting with stunning lake views, this delightful 2-bedroom, 1-bathroom home offers single-floor living. This property features a three-season room that connects to a spacious pole building/garage, perfect for storing your boat, RV, vehicle, and all your outdoor toys. Enjoy the serene outdoors [...]

- 2 beds
- 1 bath
- Single Family Residence
- Residential
- Active
- 1292 sq ft

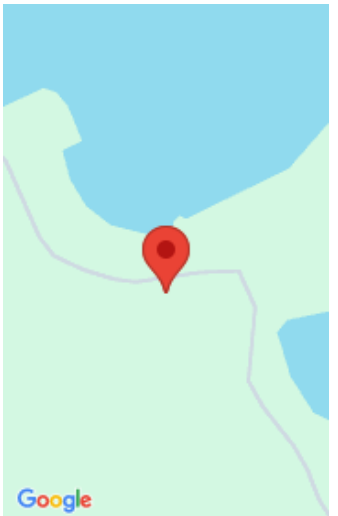

Call us now

Phone: (231)730-8781

Email: tuckerbennerteam@gmail.com

Address: 2747 Lakeshore Drive, Twin Lake, MI 49457

Basics

Category: Residential

Status: Active

Bathrooms: 1 bath

Lot size: 0.41 sq ft

Subdivision Name: Bowman Acres

Lot Size Acres: 0.41 acres

County: Osceola

Type: Single Family Residence

Bedrooms: 2 beds

Area: 1292 sq ft

Year built: 1975

Bathrooms Full: 1

Rooms Total: 6

Building Details

Building Area Total: 1292 sq ft

Architectural Style: Ranch

Stories: 1

Basement: Slab

Construction Materials: Vinyl Siding

Heating: Wall Furnace

Roof: Metal

Amenities & Features

Laundry Features: Electric Dryer Hookup, Laundry Room, Washer Hookup

Utilities: Phone Available, Electricity Available

Waterfront Features: Lake

Garage Spaces: 3

Appliances: Dryer, Range, Refrigerator, Washer

Lot Features: Recreational

Flooring: Carpet, Vinyl

Parking Features: Garage Door Opener, Attached

Fireplace Features: Gas/Wood Stove

WaterSource: Well

Interior Features: Ceiling Fan(s), Garage Door Opener

Patio And Porch Features: 3 Season Room, Covered, Deck, Enclosed, Patio, Porch(es)

Fees & Taxes

Call us now

School Information

High School District: Pine River

Miscellaneous

CrossStreet: 170th Ave. & Candy Rd.

Listing Terms: Cash, FHA, VA Loan, Rural Development, Conventional

Call us now