1656, PARK, MUSKEGON, MI, 49441

https://tuckerbenner.com

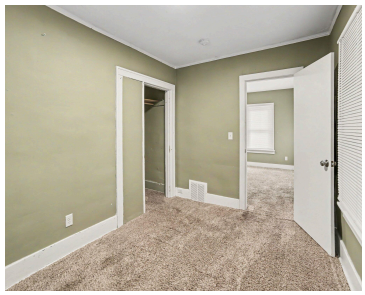

Full of character and potential, 1656 Park Street offers a great opportunity for buyers looking to build equity and make a home their own. This charming residence features inviting curb appeal, a welcoming front sunroom and back porch, a functional layout with comfortable living spaces and an unfinished full basement that provides excellent storage and […]

- 3 beds
- 1 bath
- Single Family Residence
- Residential
- Active
- 912 sq ft

Basics

Call us now

Phone: (231)730-8781

Email: tuckerbennerteam@gmail.com

Address: 2747 Lakeshore Drive, Twin Lake, MI 49457

Category: Residential
Type: Single Family Residence
Status: Active
Bedrooms: 3 beds
Bathrooms: 1 bath
Area: 912 sq ft
Lot size: 0.09 sq ft
Year built: 1920
Bathrooms Full: 1
Lot Size Acres: 0.09 acres
Rooms Total: 5
County: Muskegon

Building Details

Building Area Total: 912 sq ft
Construction Materials: Aluminum Siding, Vinyl Siding
Architectural Style: Ranch
Sewer: Public
Heating: Forced Air
Stories: 1
Roof: Composition
Basement: Full

Amenities & Features

Laundry Features: In Basement
Utilities: Electricity Available, Natural Gas Connected
Parking Features: Detached
Garage Spaces: 1
WaterSource: Public
Appliances: Range, Refrigerator
Interior Features: Eat-in Kitchen
Fireplaces Total: 1

Fees & Taxes

Tax Assessed Value: $19,933
Tax Year: 2026
Tax Annual Amount: $1,210.61

School Information

High School District: Muskegon

Call us now

Phone: (231)730-8781
Email: tuckerbennerteam@gmail.com
Address: 2747 Lakeshore Drive, Twin Lake, MI 49457

Miscellaneous

Road Surface Type: Paved

CrossStreet: W Forest and W Dale Ave

Listing Terms: Cash, Conventional

Call us now

Phone: (231)730-8781

Email: tuckerbennerteam@gmail.com

Address: 2747 Lakeshore Drive, Twin Lake, MI 49457