

16560, WARD, DETROIT, MI, 48235

<https://tuckerbenner.com>

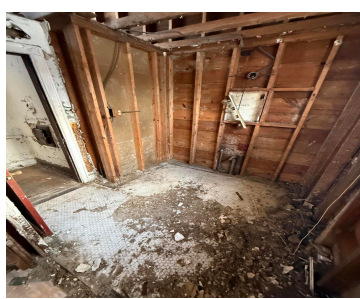

This two-story single-family home offers renovation potential in an established Detroit neighborhood. The property features three bedrooms and one bathroom and has already undergone full interior demolition down to the studs, providing a clean slate for investors to complete a comprehensive renovation with clarity and efficiency. With framing exposed, the uncertainty of hidden issues is [...]

- 3 beds
- 2 baths
- Single Family Residence
- Residential
- Active
- 1432 sq ft



Basics

Call us now



Phone: (231)730-8781
Email: tuckerbennerteam@gmail.com
Address: 2747 Lakeshore Drive, Twin Lake, MI 49457



Category: Residential

Status: Active

Bathrooms: 2 baths

Lot size: 0.1 sq ft

Bathrooms Full: 1

Rooms Total: 5

Bathrooms Half: 1

Type: Single Family Residence

Bedrooms: 3 beds

Area: 1432 sq ft

Year built: 1929

Lot Size Acres: 0.1 acres

County: Wayne

Building Details

Building Area Total: 1432 sq ft

Architectural Style: Traditional

Heating: None

Roof: Shingle

Construction Materials: Block

Sewer: Public

Stories: 2

Basement: Other

Amenities & Features

Laundry Features: Main Level

Utilities: Electricity Available

Flooring: Wood

WaterSource: Public

Fees & Taxes

Tax Assessed Value: \$19,725

Tax Annual Amount: \$1,713

Tax Year: 2025

School Information

High School District: Detroit

Call us now



Phone: (231)730-8781

Email: tuckerbennerteam@gmail.com

Address: 2747 Lakeshore Drive, Twin Lake, MI 49457



Miscellaneous

CrossStreet: Florence St

Listing Terms: Cash

Call us now



Phone: (231)730-8781

Email: tuckerbennerteam@gmail.com

Address: 2747 Lakeshore Drive, Twin Lake, MI 49457

