

16571, WOODINGHAM, DETROIT, MI, 48221

https://tuckerbenner.com

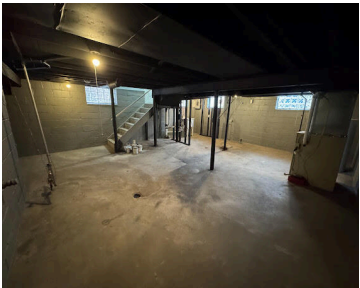
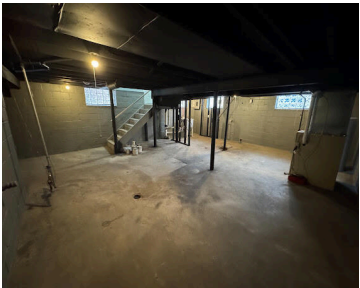
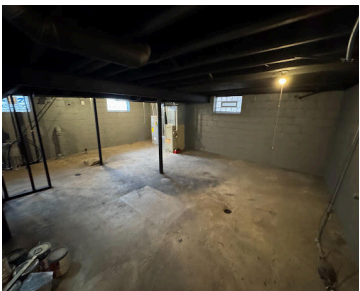
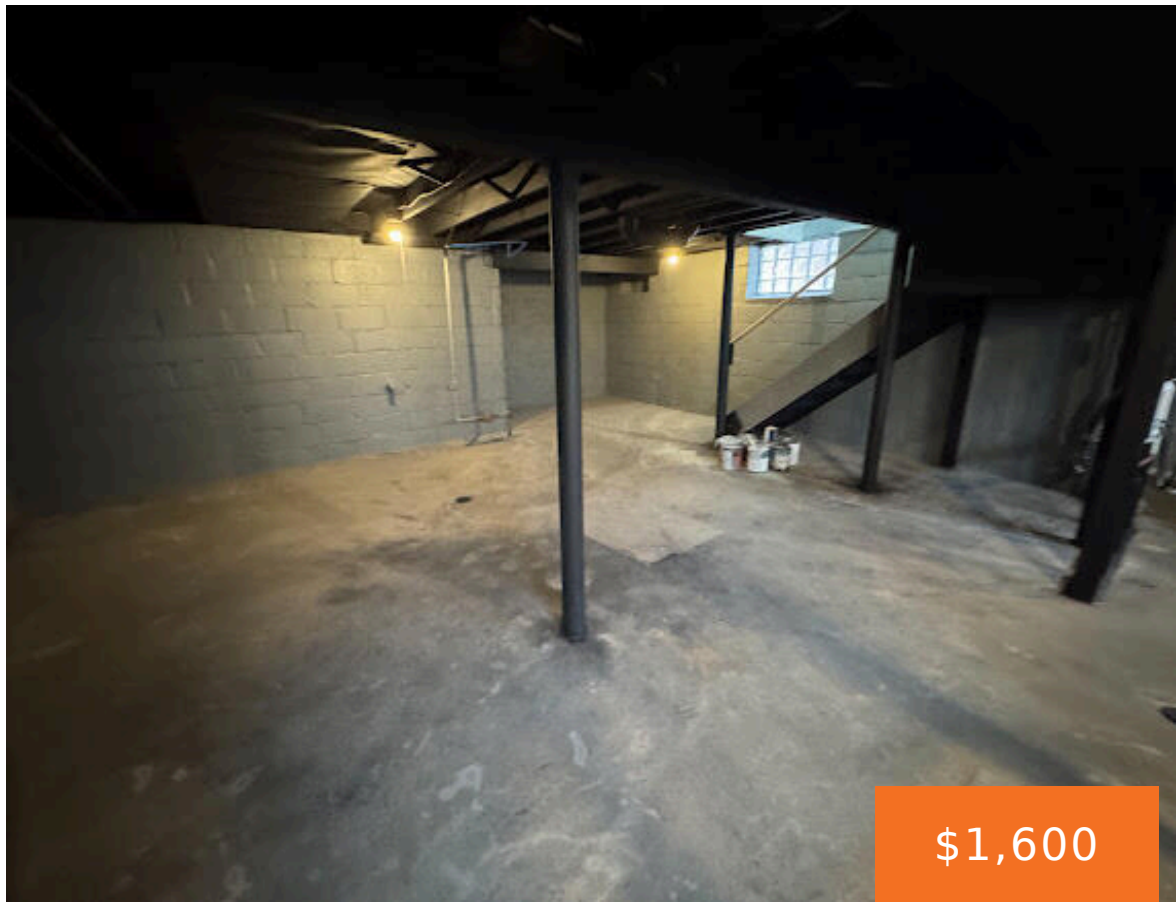

WELCOME HOME!!! THIS IS A 3 BED, 1 BATH BRICK COLONIAL. IT HAS RECENTLY BEEN COMPLETELY UPDATED. ALL YOU NEED TO DO IS MOVE IN! THE LANDLORD IS A LICENSED BROKER AND IS RELATED TO THE LISTING AGENT.

- 3 beds
- 1 bath
- Single Family Residence
- Residential Lease
- Active
- 1190 sq ft

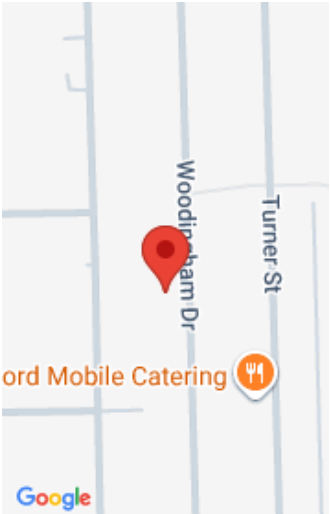

Call us now

Phone: (231)730-8781
Email: tuckerbennerteam@gmail.com
Address: 2747 Lakeshore Drive, Twin Lake, MI 49457

Basics

Category: Residential Lease

Status: Active

Bathrooms: 1 bath

Lot size: 0.07 sq ft

Bathrooms Full: 1

Rooms Total: 7

Type: Single Family Residence

Bedrooms: 3 beds

Area: 1190 sq ft

Year built: 1928

Lot Size Acres: 0.07 acres

County: Wayne

Building Details

Architectural Style: Colonial

Stories: 2

Heating: Forced Air

Basement: Full

Amenities & Features

Laundry Features: Electric Dryer Hookup, In Basement

Parking Features: Garage Faces Front, Detached

Patio And Porch Features: Porch(es)

Fencing: Fenced Back

Garage Spaces: 2

Fees & Taxes

Association Fee Includes: Trash

School Information

High School District: Detroit

Call us now

Miscellaneous

CrossStreet: LIVERNOIS & MCNICHOLS

Owner Pays: Association
Fees, Taxes

Tenant Pays: Electricitiy, Heat, Lawn/Yard Care, Sewer, Snow
Removal, Water

Call us now



Phone: (231)730-8781
Email: tuckerbennerteam@gmail.com
Address: 2747 Lakeshore Drive, Twin Lake, MI 49457

