

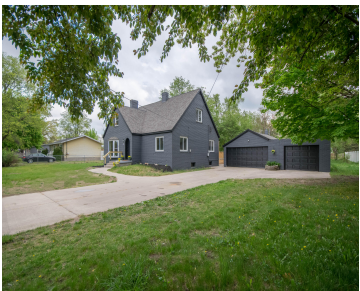

\$349,900



Spacious and beautifully updated! This great property offers an extra-large three-stall garage, new roof, fresh paint throughout, new flooring throughout, new well pressure tank, updated plumbing, updated electrical, and two fireplaces. Enjoy a large open living/dining space that leads into a newly renovated kitchen with new granite counters, soft-close Williams Kitchen & Bath Cabinetry, tile [...]

- 4 beds
- 3 baths
- Single Family Residence
- Residential
- Active
- 3708 sq ft



## Basics

### Call us now



Phone: (231)730-8781  
Email: tuckerbennerteam@gmail.com  
Address: 2747 Lakeshore Drive, Twin Lake, MI 49457



**Category:** Residential

**Status:** Active

**Bathrooms:** 3 baths

**Lot size:** 0.55 sq ft

**Bathrooms Full:** 2

**Rooms Total:** 8

**Bathrooms Half:** 1

**Type:** Single Family Residence

**Bedrooms:** 4 beds

**Area:** 3708 sq ft

**Year built:** 1953

**Lot Size Acres:** 0.55 acres

**County:** Muskegon

## Building Details

**Building Area Total:** 2480 sq ft

**Architectural Style:** Tudor

**Heating:** Hot Water

**Roof:** Composition, Shingle

**Construction Materials:** Brick

**Sewer:** Public

**Stories:** 2

**Basement:** Full

## Amenities & Features

**Laundry Features:** In Bathroom, Upper Level

**Fireplace Features:** Living Room

**WaterSource:** Well

**Parking Features:** Detached

**Garage Spaces:** 3

**Patio And Porch Features:** Deck, Porch(es)

## Fees & Taxes

**Tax Assessed Value:** \$56,033

**Tax Annual Amount:** \$1,532.25

**Tax Year:** 2024

## School Information

**High School District:** Reeths-Puffer

Call us now



Phone: (231)730-8781

Email: tuckerbennerteam@gmail.com

Address: 2747 Lakeshore Drive, Twin Lake, MI 49457



---

## Miscellaneous

**CrossStreet:** M - 120 & E. Giles **Listing Terms:** Cash, FHA, VA Loan, Rural Development, MSHDA, Conventional

**Call us now**



Phone: (231)730-8781  
Email: [tuckerbennerteam@gmail.com](mailto:tuckerbennerteam@gmail.com)  
Address: 2747 Lakeshore Drive, Twin Lake, MI 49457

