

# 16628, JOY ROAD, DETROIT, MI, 48228

<https://tuckerbenner.com>

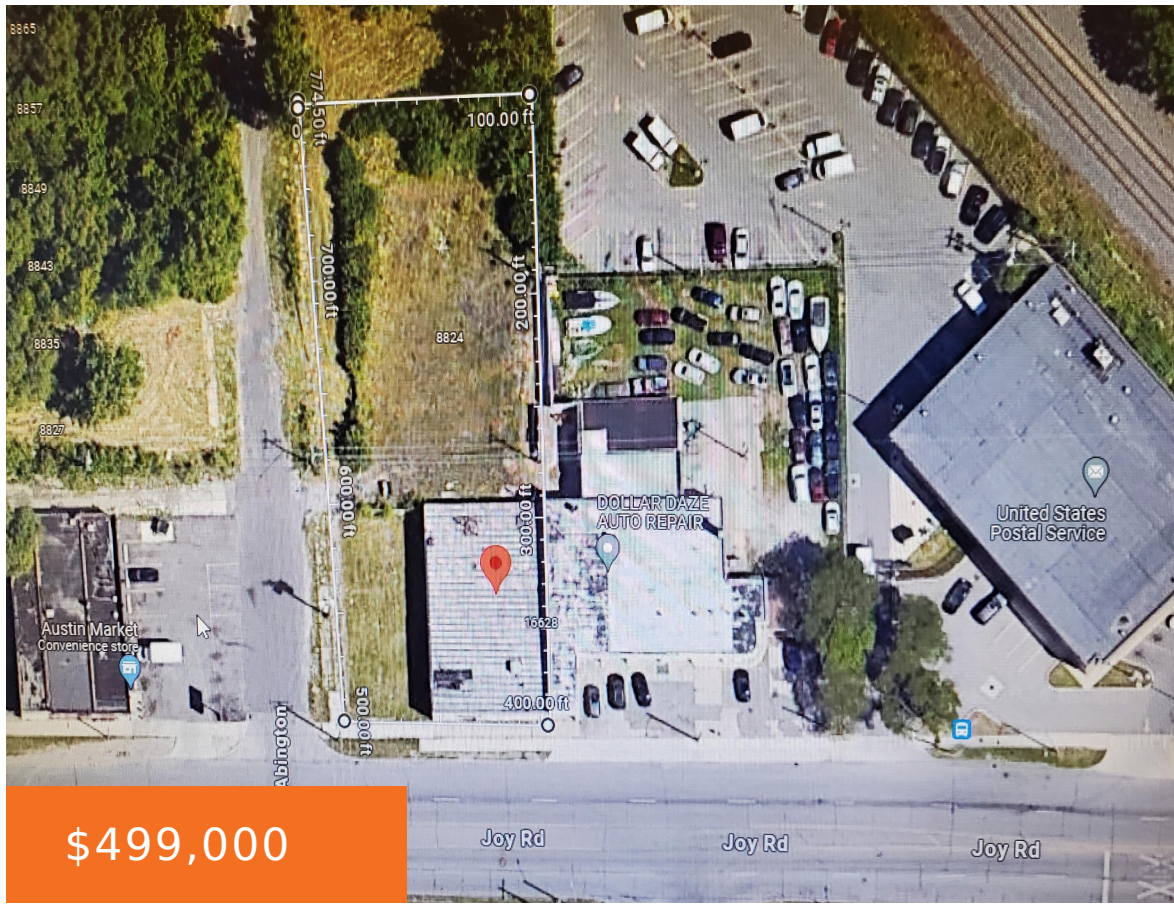

**\$499,000**



- 2 baths
- Retail/Commercial
- Commercial Sale
- Active



## Basics

**Category:** Commercial Sale

**Status:** Active

**Lot size:** 0.62 sq ft

**Bathrooms Full:** 2

**Business Type:** Auto Service, Professional/Office, Professional Service, Restaurant, Retail, Recreation, Institutional

**Type:** Retail/Commercial

**Bathrooms:** 2 baths

**Year built:** 1948

**Lot Size Acres:** 0.62 acres

**County:** Wayne



### Call us now

Phone: (231)730-8781  
 Email: [tuckerbennerteam@gmail.com](mailto:tuckerbennerteam@gmail.com)  
 Address: 2747 Lakeshore Drive, Twin Lake, MI 49457



---

## Building Details

**Building Area Total:** 5760 sq ft

**Sewer:** Public Sewer

**Roof:** Concrete

**Number Of Units Total:** 1

**StoriesTotal:** 1

**Number Of Buildings:** 1

---

## Amenities & Features

**Inclusions:** 1

**Utilities:** Phone Available, Public Water Available, Public Sewer Available, Natural Gas Available, Electric Available, Cable Available, Broadband Available, Natural Gas Connected, Electric Connected

**WaterSource:** Public **Fireplaces Total:** 1

---

## School Information

**High School District:** Detroit

---

## Miscellaneous

**CrossStreet:** Joy rd and Abington

**Listing Terms:** Conventional, Contract, Cash



### Call us now

Phone: (231)730-8781

Email: tuckerbennerteam@gmail.com

Address: 2747 Lakeshore Drive, Twin Lake, MI 49457

