

16631, LAWTON, DETROIT, MI, 48221

https://tuckerbenner.com

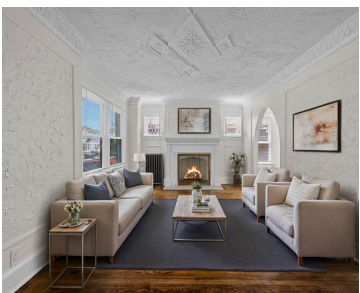
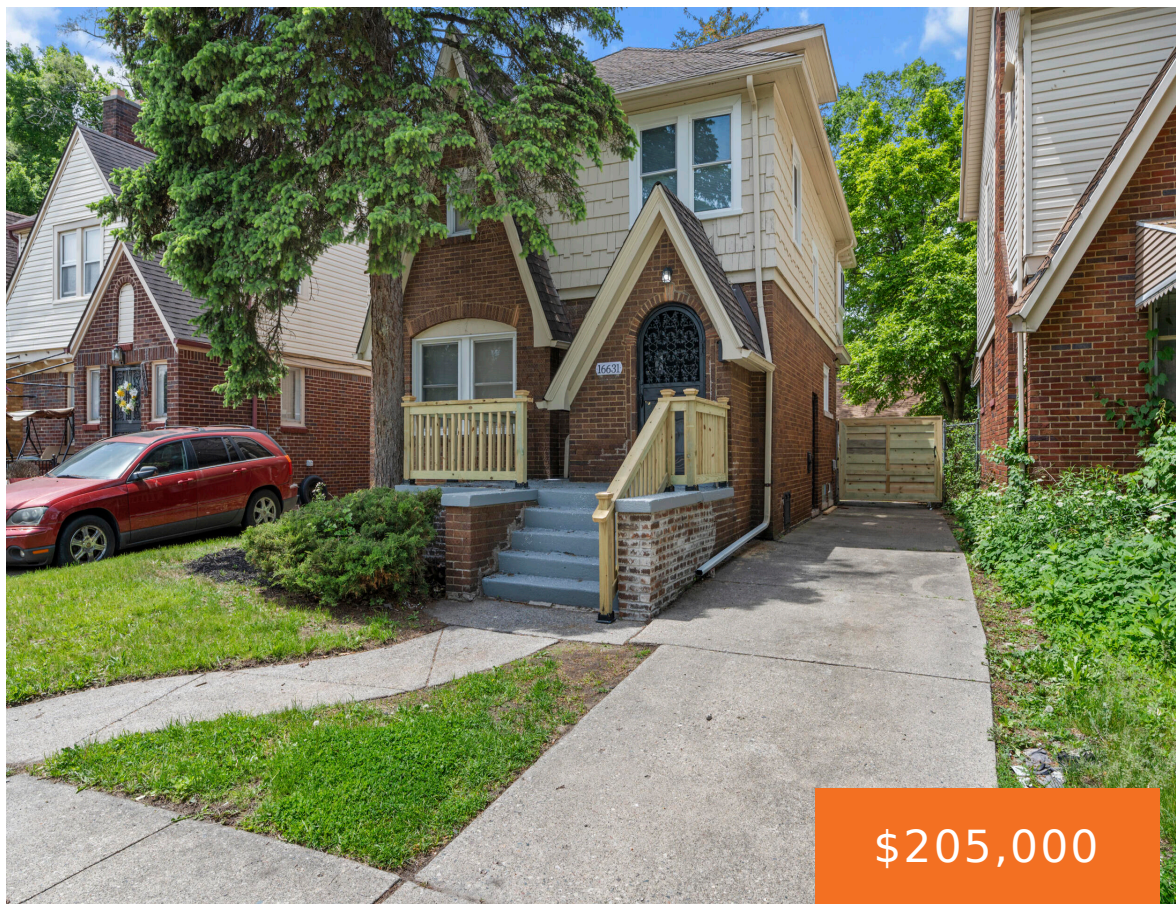

Martin Park charmer! This gorgeous 1920's Tudor-esque Colonial is awash in original details; ornate plaster moldings, original fireplace, and gorgeous hardwood floors throughout. The modern touches and updates dovetail perfectly with the original features, making this large 4 bedroom home inviting and comfortable. Fully updated from top to bottom with new windows, HVAC, plumbing, and [...]

- 4 beds
- 2 baths
- Single Family Residence
- Residential
- Active
- 1597 sq ft



Call us now



Phone: (231)730-8781
Email: tuckerbennerteam@gmail.com
Address: 2747 Lakeshore Drive, Twin Lake, MI 49457



Basics

Category: Residential	Type: Single Family Residence
Status: Active	Bedrooms: 4 beds
Bathrooms: 2 baths	Area: 1597 sq ft
Lot size: 0 sq ft	Year built: 1926
Bathrooms Full: 1	Lot Size Acres: 0 acres
Rooms Total: 9	County: Wayne
Bathrooms Half: 1	

Building Details

Building Area Total: 792 sq ft	Construction Materials: Block, Brick, Concrete, Shingle Siding, Stucco
Architectural Style: Colonial, Tudor	Sewer: Public
Heating: Radiant	Stories: 2
Roof: Shingle	Basement: Michigan Basement

Amenities & Features

Laundry Features: Gas Dryer Hookup, In Basement, Washer Hookup	Flooring: Wood
Utilities: Natural Gas Available, Natural Gas Connected	Fencing: Fenced Back, Chain Link
Parking Features: Garage Faces Front, Detached	Fireplace Features: Living Room
Garage Spaces: 2	WaterSource: Public
Lot Features: Sidewalk	Fireplaces Total: 1

Fees & Taxes

Call us now

Tax Assessed Value: \$40,845
Tax Annual Amount: \$2,641.90

Tax Year: 2024

School Information

High School District: Detroit

Miscellaneous

Road Surface Type: Paved
CrossStreet: S of McNichols, E of Livernois
Listing Terms: Cash, FHA, VA Loan, Conventional

Call us now