

16631, SORRENTO, DETROIT, MI, 48235

https://tuckerbenner.com

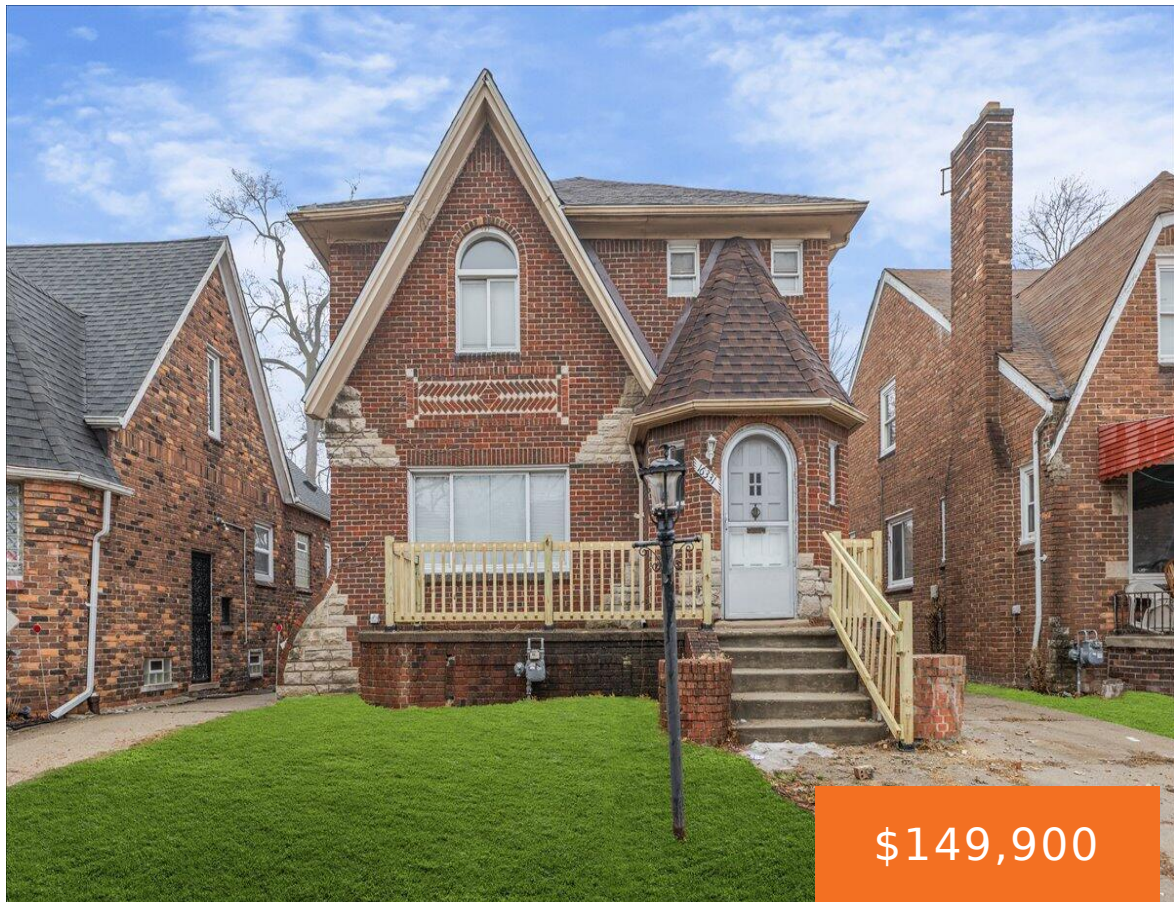

\$149,900

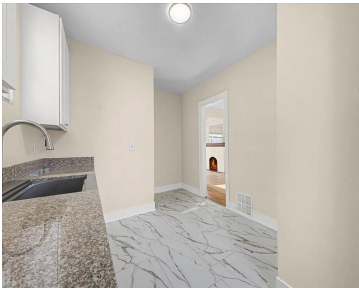

Beautifully Updated 4-Bedroom Home – This thoughtfully refreshed home offers the perfect combination of character and contemporary upgrades. Featuring rich hardwood floors throughout, and updated kitchen and bathrooms, every space feels both timeless and move-in ready. The inviting living room centers around a cozy natural fireplace-ideal for relaxing evenings or hosting guests. Full of warmth, [...]

- 4 beds
- 2 baths
- Single Family Residence
- Residential
- Active
- 1537 sq ft

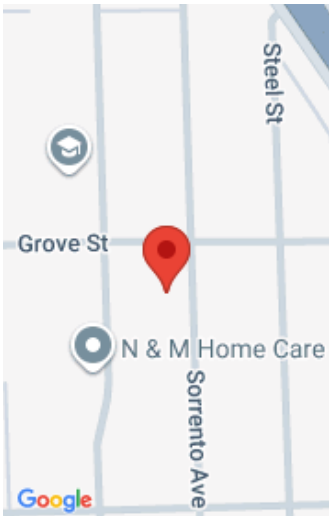

Call us now

Phone: (231)730-8781

Email: tuckerbennerteam@gmail.com

Address: 2747 Lakeshore Drive, Twin Lake, MI 49457

Basics

Category: Residential

Status: Active

Bathrooms: 2 baths

Lot size: 0.09 sq ft

Bathrooms Full: 2

Rooms Total: 9

Type: Single Family Residence

Bedrooms: 4 beds

Area: 1537 sq ft

Year built: 1931

Lot Size Acres: 0.09 acres

County: Wayne

Building Details

Building Area Total: 1537 sq ft

Architectural Style: Colonial

Heating: Forced Air

Roof: Composition

Construction Materials: Brick

Sewer: Public

Stories: 2

Basement: Full

Amenities & Features

Laundry Features: Electric Dryer Hookup, Gas Dryer Hookup, In Basement, Washer Hookup

Fencing: Privacy

Fireplace Features: Living Room

WaterSource: Public

Lot Features: Level

Patio And Porch Features: Porch(es)

Flooring: Ceramic Tile, Vinyl, Wood

Parking Features: Detached

Garage Spaces: 2

Interior Features: Pantry

Window Features: Replacement

Fireplaces Total: 1

Fees & Taxes

Tax Assessed Value: \$17,390

Tax Year: 2025

Tax Annual Amount: \$1,541

Call us now



School Information

High School District: Detroit

Miscellaneous

Road Surface Type: Paved

CrossStreet: Florence & Grove

Listing Terms: Cash, Conventional

Call us now