

16647, J, MARSHALL, MI, 49068

https://tuckerbenner.com

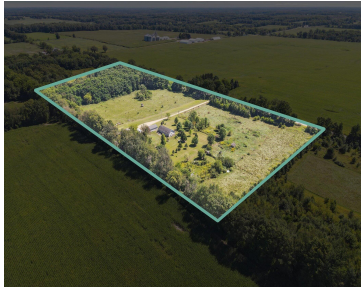

Welcome to this 3 bed / 2 bath ranch home on 16.71 acres in Marshall. This home features a large living room, open kitchen floor plan, and a primary suite. The full unfinished basement has plumbing for a bathroom and has been framed for a 4th bedroom. Come finish the basement to your liking! Enjoy [...]

- 3 beds
- 2 baths
- Single Family Residence
- Residential
- Active
- 1680 sq ft



Basics



Call us now

Phone: (231)730-8781
 Email: tuckerbennerteam@gmail.com
 Address: 2747 Lakeshore Drive, Twin Lake, MI 49457



Category: Residential

Status: Active

Bathrooms: 2 baths

Lot size: 16.71 sq ft

Bathrooms Full: 2

Rooms Total: 7

Type: Single Family Residence

Bedrooms: 3 beds

Area: 1680 sq ft

Year built: 2001

Lot Size Acres: 16.71 acres

County: Calhoun

Building Details

Building Area Total: 1680 sq ft

Architectural Style: Ranch

Heating: Forced Air, Hot Water, Wood

Basement: Full

Construction Materials: Vinyl Siding

Sewer: Septic System

Stories: 1

Amenities & Features

Laundry Features: Main Level

Garage Spaces: 2

Appliances: Dishwasher, Oven, Refrigerator

Parking Features: Detached

WaterSource: Well

Fireplaces Total: 1

Fees & Taxes

Tax Assessed Value: \$90,854

Tax Year: 2023

Tax Annual Amount: \$2,921

School Information

High School District: Marshall

Elementary School: marsh



Call us now

Phone: (231)730-8781

Email: tuckerbennerteam@gmail.com

Address: 2747 Lakeshore Drive, Twin Lake, MI 49457



Miscellaneous

CrossStreet: J Drive S

Listing Terms: Cash, FHA, Conventional



Call us now

Phone: (231)730-8781

Email: tuckerbennerteam@gmail.com

Address: 2747 Lakeshore Drive, Twin Lake, MI 49457

