

16684, WOODINGHAM, DETROIT, MI, 48221

<https://tuckerbenner.com>

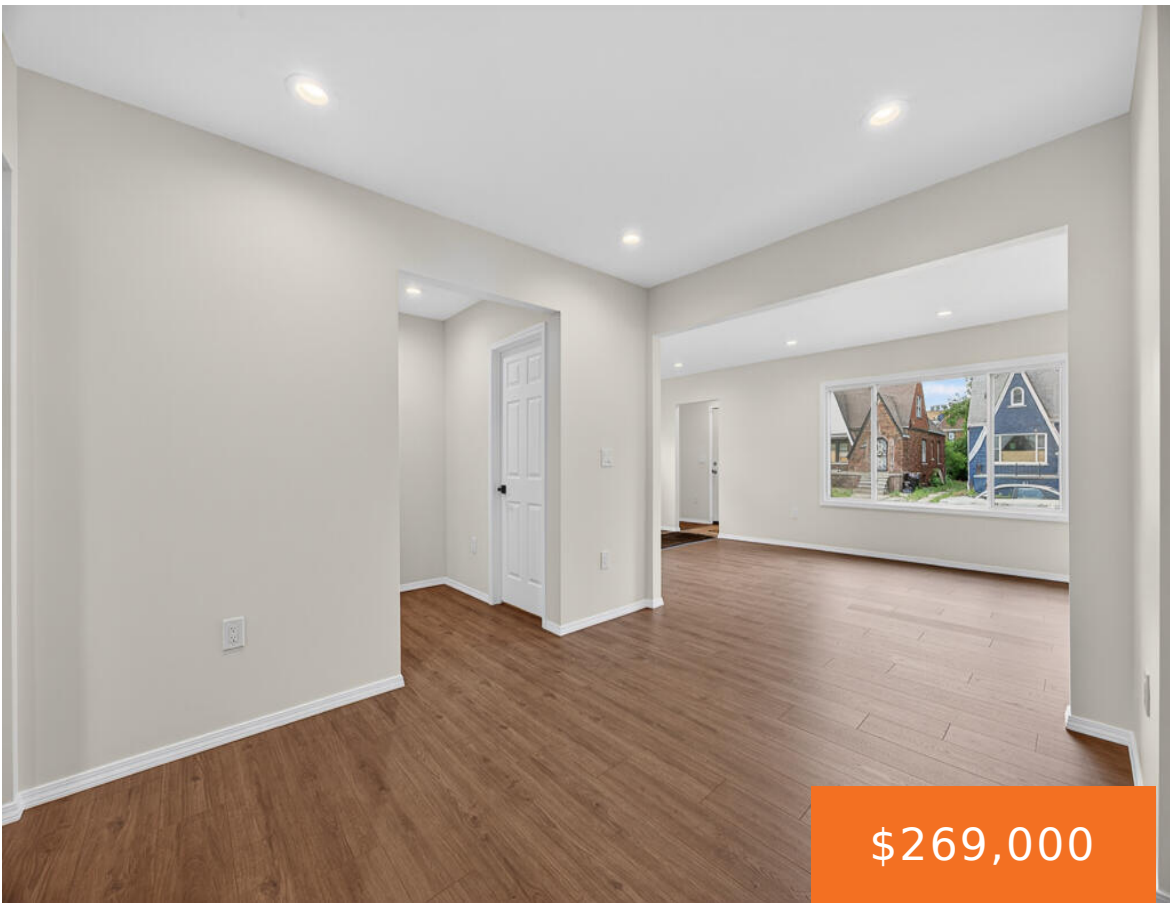

\$269,000



Welcome to 16684 Woodingham Dr — a fully gut-renovated 5-bedroom, 3-bath home rebuilt from the studs up. Every major system is brand new: electrical, plumbing, HVAC (furnace + AC), roof, gutters, and siding. New insulation and ductwork throughout. Inside, enjoy modern finishes and a move-in ready interior with nothing left to do. Outside features a [...]

- 5 beds
- 3 baths
- Single Family Residence
- Residential
- Active
- 1858 sq ft



Basics

Call us now



Phone: (231)730-8781
Email: tuckerbennerteam@gmail.com
Address: 2747 Lakeshore Drive, Twin Lake, MI 49457



Category: Residential

Status: Active

Bathrooms: 3 baths

Lot size: 0.07 sq ft

Bathrooms Full: 3

Rooms Total: 11

Type: Single Family Residence

Bedrooms: 5 beds

Area: 1858 sq ft

Year built: 1928

Lot Size Acres: 0.07 acres

County: Wayne

Building Details

Building Area Total: 1858 sq ft

Architectural Style: Traditional

Heating: Forced Air

Roof: Asphalt, Shingle

Construction Materials: Brick, Vinyl Siding

Sewer: Public

Stories: 2

Basement: Crawl Space, Partial

Amenities & Features

Laundry Features: Gas Dryer Hookup, In Basement, Washer Hookup

Fencing: Fenced Back

Window Features: Insulated Windows, Bay/Bow

Flooring: Vinyl

WaterSource: Public

Cooling: Central Air

Fees & Taxes

Tax Assessed Value: \$9,508

Tax Annual Amount: \$1,028.50

Tax Year: 2025

School Information

High School District: Detroit

Call us now



Phone: (231)730-8781

Email: tuckerbennerteam@gmail.com

Address: 2747 Lakeshore Drive, Twin Lake, MI 49457



Miscellaneous

CrossStreet: Mcnichols and Livernois

Listing Terms: Cash, FHA, VA Loan, Conventional

Call us now



Phone: (231)730-8781

Email: tuckerbennerteam@gmail.com

Address: 2747 Lakeshore Drive, Twin Lake, MI 49457

