

1671, CATHERINE, MUSKEGON, MI, 49442

https://tuckerbenner.com

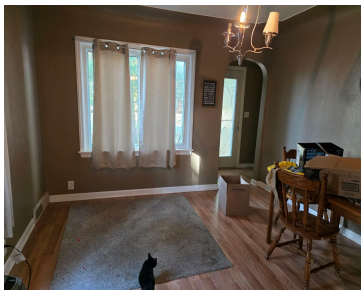

The home includes 4 bedroom and 1.5 bath home. The home is much larger than it appears. There is a two car garage and a full basement.

- 4 beds
- 2 baths
- Single Family Residence
- Residential
- Active
- 1630 sq ft



Call us now

Phone: (231)730-8781
Email: tuckerbennerteam@gmail.com
Address: 2747 Lakeshore Drive, Twin Lake, MI 49457

Basics

Category: Residential
Status: Active
Bathrooms: 2 baths
Lot size: 0.28 sq ft
Bathrooms Full: 1
Rooms Total: 9
Bathrooms Half: 1

Type: Single Family Residence
Bedrooms: 4 beds
Area: 1630 sq ft
Year built: 1941
Lot Size Acres: 0.28 acres
County: Muskegon

Building Details

Building Area Total: 1298 sq ft
Sewer: Public
Stories: 2
Basement: Full

Construction Materials: Vinyl Siding
Heating: Forced Air
Levels: Quad-Level

Amenities & Features

Laundry Features: Main Level
Garage Spaces: 2

Parking Features: Attached
WaterSource: Public

Fees & Taxes

Tax Assessed Value: \$68,327
Tax Annual Amount: \$2,962

Tax Year: 2024

School Information

Call us now

High School District: Muskegon

Miscellaneous

CrossStreet: Shonat & Harvey

Listing Terms: Cash, Conventional

Call us now



Phone: (231)730-8781
Email: tuckerbennerteam@gmail.com
Address: 2747 Lakeshore Drive, Twin Lake, MI 49457

