

16765, STONEY CREEK, AUGUSTA, MI, 49012

<https://tuckerbenner.com>

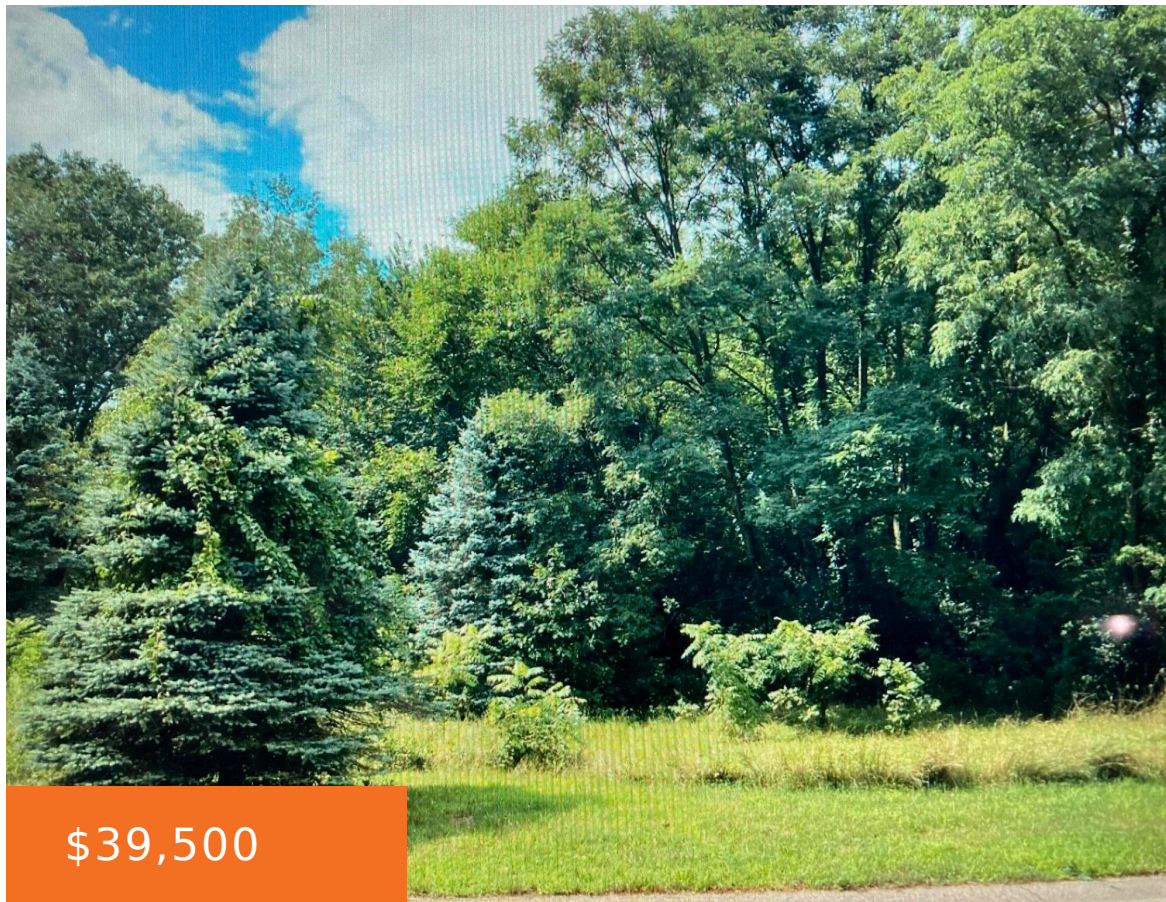

\$39,500

Property is priced to sell in the prime Gull Lake school district, Located a short distance from Richland, Gull Lake and 3 championship golf courses this property is one of only 4 vacant buildable lots in the beautiful Stoney Creek development. Private well lit streets lead to this tree filled lot which could easily handle [...]

- 0 baths
- Acreage
- Land
- Active



Basics

Category: Land

Status: Active

Lot size: 1.02 sq ft

County: Kalamazoo

Type: Acreage

Bathrooms: 0 baths

Lot Size Acres: 1.02 acres



Call us now

Phone: (231)730-8781

Email: tuckerbennerteam@gmail.com

Address: 2747 Lakeshore Drive, Twin Lake, MI 49457



Building Details

Current Use: Recreational

Amenities & Features

Utilities: Public Sewer Connected, Natural Gas Connected, Electric Connected, Storm Sewer Available, Public Sewer Available, Natural Gas Available, Electric Available

Waterfront Features: Pond

Lot Features: Level, Ravine, Buildable, Cul-De-Sac, Wooded

Fees & Taxes

Tax Assessed Value: \$29,853

Tax Year: 2023

Tax Annual Amount: \$1,607

School Information

High School District: Gull Lake

Miscellaneous

Road Surface Type: Paved

CrossStreet: East Augusta/ Stoney Creek Dri

Listing Terms: Cash, Conventional



Call us now

Phone: (231)730-8781

Email: tuckerbennerteam@gmail.com

Address: 2747 Lakeshore Drive, Twin Lake, MI 49457

