1678, MERRIMAN, WESTLAND, MI, 48186

https://tuckerbenner.com

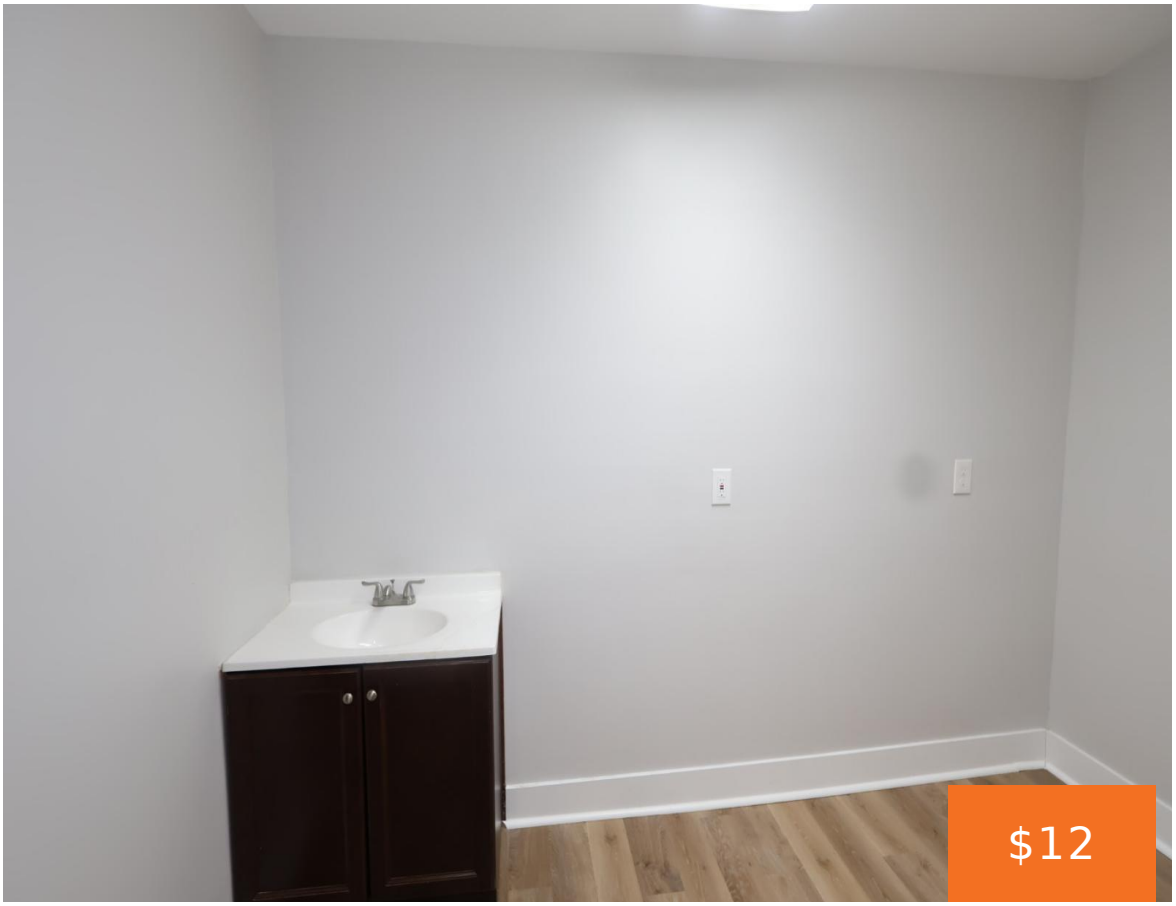



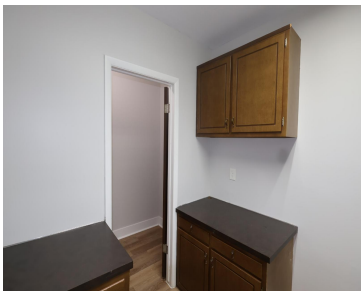

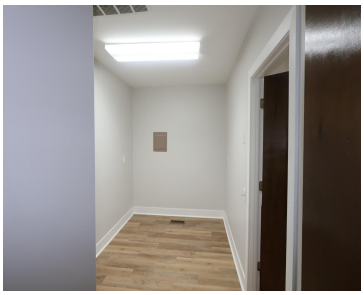

Prime Medical Opportunity in Westland! Suite B offers approx. 1,700 sq. ft. of fully built-out medical office space at the busy intersection of Merriman and Palmer. This move-in-ready suite features a functional layout including a dedicated waiting area, check-in/staff station, 4-5 exam rooms, an X-ray room, and ample storage. Located in a high-visibility shopping center [...]

- 0 baths
- Office
- Commercial Lease
- Active

Basics

Category: Commercial Lease
Type: Office
Status: Active
Bathrooms: 0 baths
Lot size: 0.65 sq ft
Year built: 1972
Lot Size Acres: 0.65 acres
Business Type: Professional Service, Professional/Office
County: Wayne

Call us now

Phone: (231)730-8781
Email: tuckerbennerteam@gmail.com
Address: 2747 Lakeshore Drive, Twin Lake, MI 49457

Building Details

Building Area Total: 1700 sq ft

Heating: Forced Air

Number Of Buildings: 1

Amenities & Features

Utilities: Cable Available, Natural Gas Connected, Electricity Connected, Cable Connected

Fireplaces Total: 1

Fees & Taxes

Tax Assessed Value: $261,564

Tax Year: 2025

School Information

High School District: Wayne-Westland

Miscellaneous

CrossStreet: S Merriman & Palmer

Call us now

Phone: (231)730-8781

Email: tuckerbennerteam@gmail.com

Address: 2747 Lakeshore Drive, Twin Lake, MI 49457