

168, FREMONT, BRONSON, MI, 49028

<https://tuckerbenner.com>

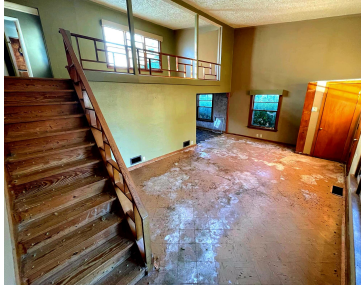

\$80,000

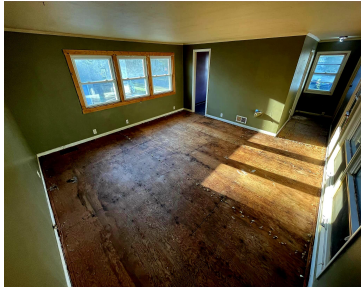

Great opportunity for sweat equity! With a very cool layout to the house, attached garage, balcony porch and a fenced yard you can't go wrong on this one!. Great location, close proximity to shopping and schools. Don't miss this opportunity to add your touch to a great property and have instant equity built up!

- 2 beds
- 2 baths
- Single Family Residence
- Residential
- Active
- 1300 sq ft



Basics



Call us now

Phone: (231)730-8781
Email: tuckerbennerteam@gmail.com
Address: 2747 Lakeshore Drive, Twin Lake, MI 49457



Category: Residential

Status: Active

Bathrooms: 2 baths

Lot size: 0.12 sq ft

Bathrooms Full: 2

Rooms Total: 2

Type: Single Family Residence

Bedrooms: 2 beds

Area: 1300 sq ft

Year built: 1958

Lot Size Acres: 0.12 acres

County: Branch

Building Details

Building Area Total: 1300 sq ft

Architectural Style: Traditional

Heating: Forced Air

Basement: Full

Construction Materials: Vinyl Siding

Sewer: Public Sewer

Stories: 2

Amenities & Features

Laundry Features: In Basement **Utilities:** Phone Connected, Natural Gas Connected, Cable Connected, High-Speed Internet

Parking Features: Attached

Garage Spaces: 1

WaterSource: Public

Fees & Taxes

Tax Assessed Value: \$23,523

Tax Year: 2022

Tax Annual Amount: \$914

School Information

High School District: Bronson



Call us now

Phone: (231)730-8781

Email: tuckerbennerteam@gmail.com

Address: 2747 Lakeshore Drive, Twin Lake, MI 49457



Miscellaneous

CrossStreet: Matteson Buchanan

Listing Terms: Cash, Conventional



Call us now

Phone: (231)730-8781

Email: tuckerbennerteam@gmail.com

Address: 2747 Lakeshore Drive, Twin Lake, MI 49457

