

1680, RIVER BEND, NILES, MI, 49120
https://tuckerbenner.com

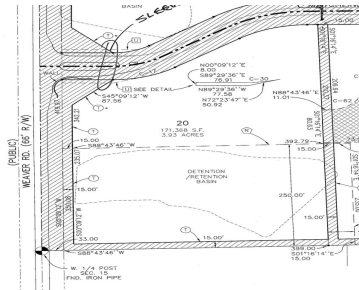

- 0 baths
- Acreage
- Land
- Active

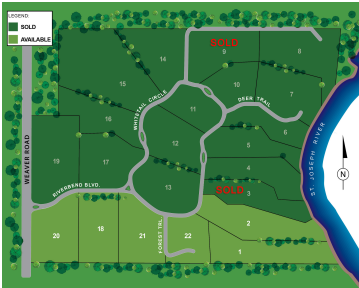

Basics

Category: Land	Type: Acreage
Status: Active	Bathrooms: 0 baths
Lot size: 3.93 sq ft	Subdivision Name: River Bend
Lot Size Acres: 3.93 acres	County: Berrien



Call us now

Phone: (231)730-8781
Email: tuckerbennerteam@gmail.com
Address: 2747 Lakeshore Drive, Twin Lake, MI 49457



Building Details

Current Use: Residential

Amenities & Features

Utilities: None Connected, Electric Available, Cable Available, Broadband Available

Lot Features: Wooded

Fees & Taxes

Tax Assessed Value: \$14,899

Association Fee Frequency: Annually

Association Fee: \$850

Tax Year: 2022

Tax Annual Amount: \$492

School Information

High School District: Brandywine

Miscellaneous

CrossStreet: Weaver Rd.

Listing Terms: Cash, FHA, Conventional



Call us now

Phone: (231)730-8781

Email: tuckerbennerteam@gmail.com

Address: 2747 Lakeshore Drive, Twin Lake, MI 49457

