

1683, SHOREWOOD, NORTON SHORES, MI, 49441

<https://tuckerbenner.com>

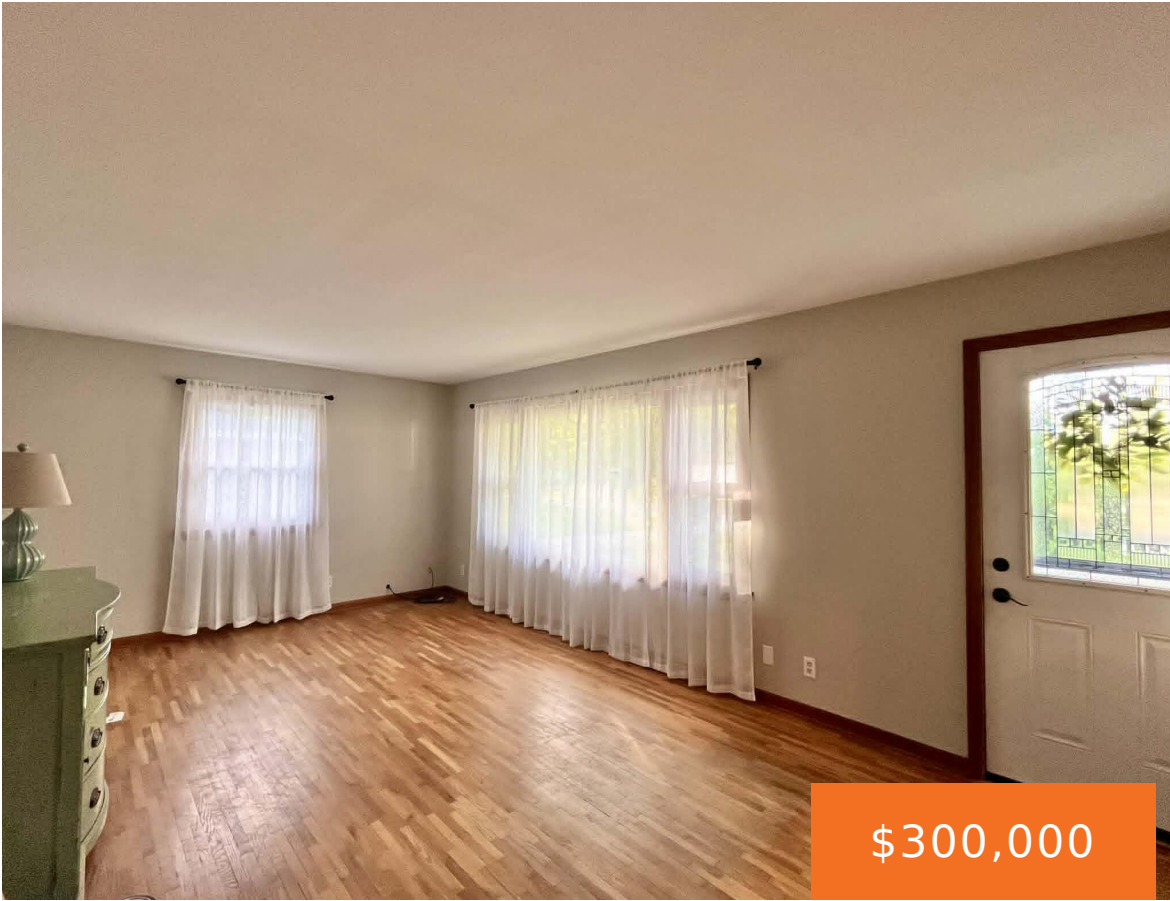

\$300,000



Fantastic location just a short walk to Lake Harbor Park and only a five-minute drive to Hoffmaster State Park. With easy access to the beautiful shores of Lake Michigan, you'll have endless opportunities to enjoy beaches & hiking trails. This charming 3-bedroom, 1.5-bath ranch is ready for a new owner with recent painting throughout. The [...]

- 3 beds
- 2 baths
- Single Family Residence
- Residential
- Active
- 1120 sq ft



Basics

Call us now



Phone: (231)730-8781
Email: tuckerbennerteam@gmail.com
Address: 2747 Lakeshore Drive, Twin Lake, MI 49457



Category: Residential

Status: Active

Bathrooms: 2 baths

Lot size: 0.52 sq ft

Bathrooms Full: 1

Rooms Total: 7

Bathrooms Half: 1

Type: Single Family Residence

Bedrooms: 3 beds

Area: 1120 sq ft

Year built: 1956

Lot Size Acres: 0.52 acres

County: Muskegon

Building Details

Building Area Total: 1120 sq ft

Architectural Style: Ranch

Heating: Forced Air

Roof: Composition

Construction Materials: Vinyl Siding

Sewer: Public

Stories: 1

Basement: Full

Amenities & Features

Laundry Features: In Basement

Fencing: Fenced Back

Garage Spaces: 2

Appliances: Dryer, Freezer, Microwave, Range, Refrigerator, Washer

Lot Features: Level

Patio And Porch Features: Porch(es)

Flooring: Carpet, Linoleum, Wood

Parking Features: Garage Faces Front, Attached

WaterSource: Public

Interior Features: Ceiling Fan(s), Pantry

Window Features: Screens, Replacement

Cooling: Window Unit(s)

Fees & Taxes

Tax Assessed Value: \$66,133

Tax Year: 2025

Tax Annual Amount: \$2,488

Call us now



Phone: (231)730-8781

Email: tuckerbennerteam@gmail.com

Address: 2747 Lakeshore Drive, Twin Lake, MI 49457



School Information

High School District: Mona Shores

Miscellaneous

Road Surface Type: Paved

CrossStreet: Lake Harbor & Elmwood

Listing Terms: Cash, FHA, VA Loan, Conventional

Call us now



Phone: (231)730-8781

Email: tuckerbennerteam@gmail.com

Address: 2747 Lakeshore Drive, Twin Lake, MI 49457

