

**1684, GRAEFIELD, BIRMINGHAM, MI, 48009**  
<https://tuckerbenner.com>

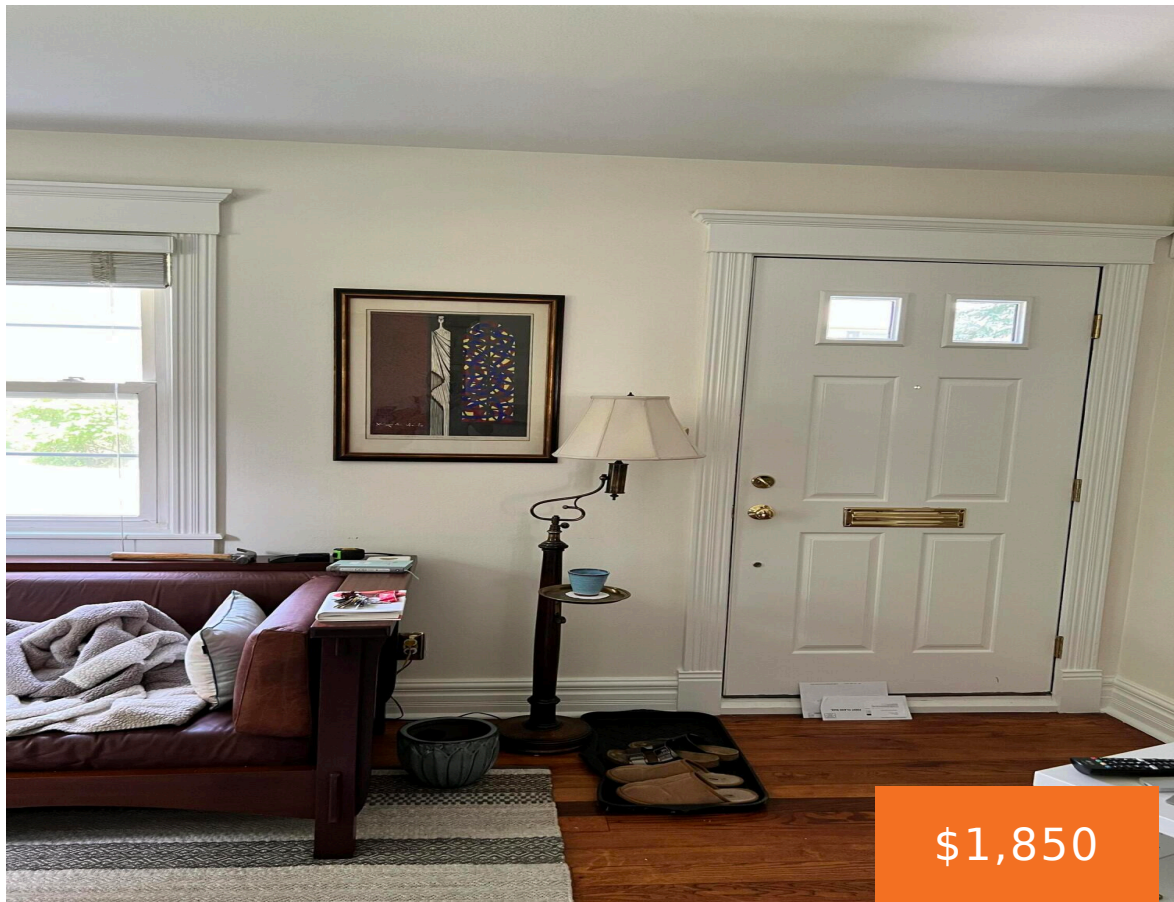

Absolutely charming Graefield condo with updated kitchen, wood floors and all appliances included. Courtyard location is the best location in the complex, furthest from the road. Bathroom is updated and in great condition. Easy owners are responsive and will entertain a long-term tenant. Please: NO smokers. 2 parking passes. Minimum credit score of 725. Tenant to [...]

- 2 beds
- 1 bath
- Condominium
- Residential Lease
- Active
- 900 sq ft

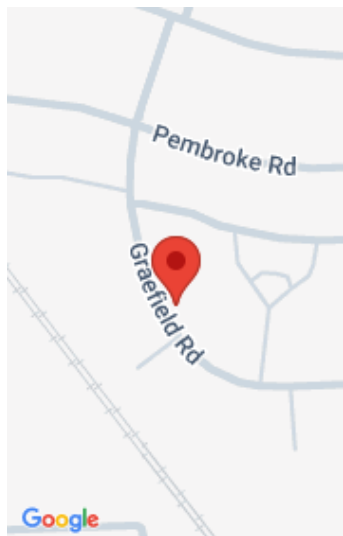

**Call us now**

Phone: (231)730-8781  
Email: [tuckerbennerteam@gmail.com](mailto:tuckerbennerteam@gmail.com)  
Address: 2747 Lakeshore Drive, Twin Lake, MI 49457

---

# Basics

<b>Category:</b> Residential Lease	<b>Type:</b> Condominium
<b>Status:</b> Active	<b>Bedrooms:</b> 2 beds
<b>Bathrooms:</b> 1 bath	<b>Area:</b> 900 sq ft
<b>Lot size:</b> 0.01 sq ft	<b>Year built:</b> 1949
<b>Bathrooms Full:</b> 1	<b>Lot Size Acres:</b> 0.01 acres
<b>Rooms Total:</b> 6	<b>County:</b> Oakland

---

# Building Details

<b>Heating:</b> Forced Air	<b>Stories:</b> 2
<b>Common Walls:</b> End Unit	<b>Basement:</b> Full

---

# Amenities & Features

<b>Laundry Features:</b> In Basement, In Unit	<b>Parking Features:</b> Permit Required
<b>Patio And Porch Features:</b> Porch(es)	<b>Fireplaces Total:</b> 50
<b>Cooling:</b> Central Air	

---

# Fees & Taxes

**Association Fee Includes:** Other, Lawn/Yard Care, Snow Removal, Trash

---

# School Information

**High School District:** Birmingham

## Call us now

---

# Miscellaneous

**CrossStreet:** Elton and Maple    **Owner Pays:** Association Fees, Lawn/Yard Care, Trash, Snow Removal, Taxes

**Call us now**



Phone: (231)730-8781  
Email: tuckerbennerteam@gmail.com  
Address: 2747 Lakeshore Drive, Twin Lake, MI 49457

