

16871, GREYDALE, DETROIT, MI, 48219

<https://tuckerbenner.com>

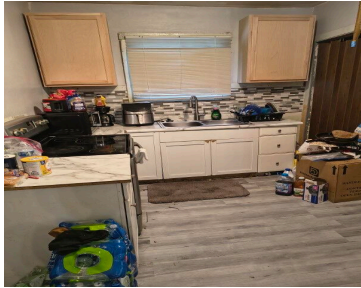
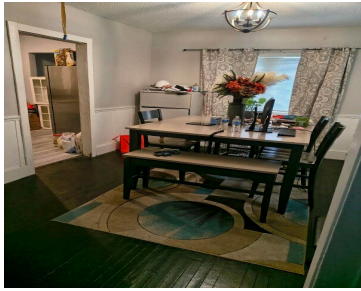
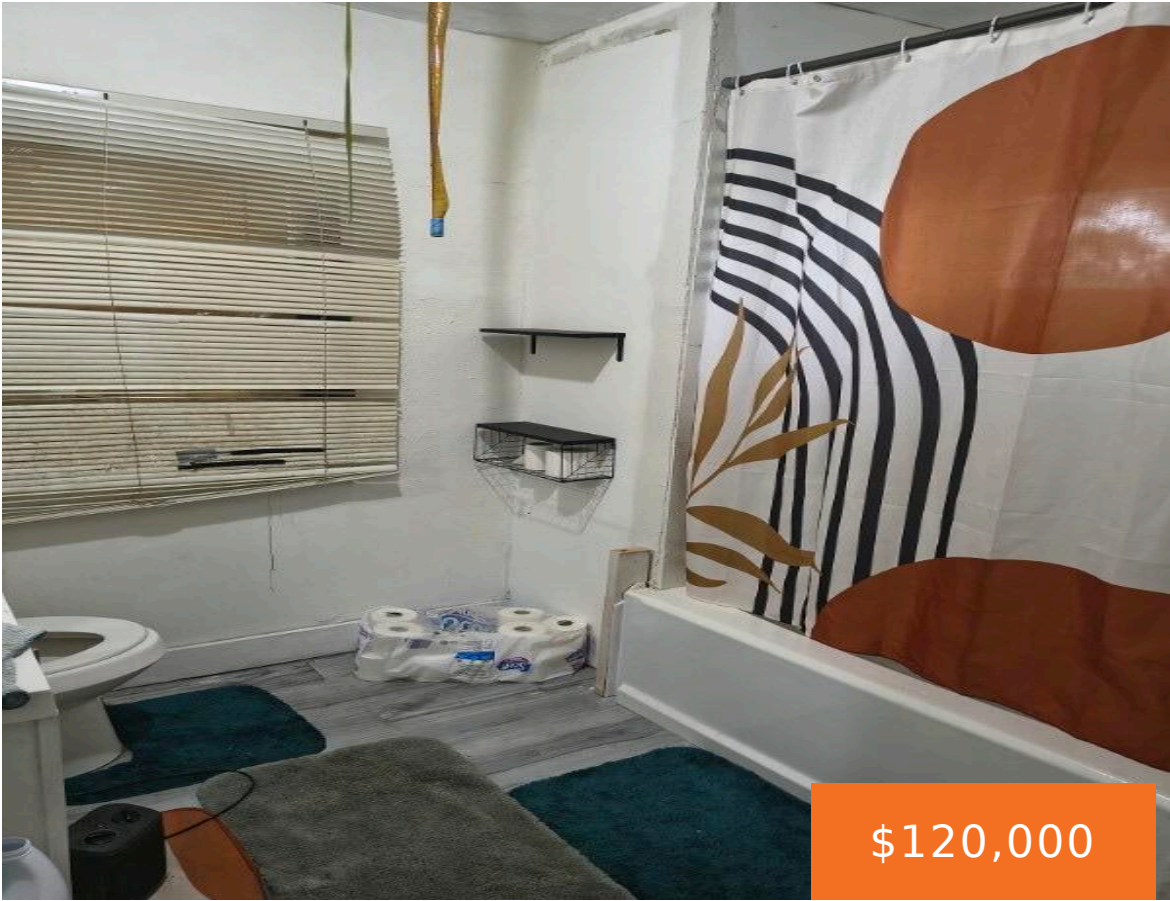

Charming brick colonial in Detroit's Old Redford neighborhood offering timeless character and strong potential for both homeowners and investors. This 3 bedroom, 1 bath home features over 1,300 square feet with spacious living areas, a natural fireplace, large windows providing abundant natural light, and classic original details throughout. The full basement offers additional storage or [...]

- 3 beds
- 1 bath
- Single Family Residence
- Residential
- Active
- 1314 sq ft



Basics

Call us now



Phone: (231)730-8781
 Email: tuckerbennerteam@gmail.com
 Address: 2747 Lakeshore Drive, Twin Lake, MI 49457



Category: Residential

Type: Single Family Residence

Status: Active

Bedrooms: 3 beds

Bathrooms: 1 bath

Area: 1314 sq ft

Lot size: 0.15 sq ft

Year built: 1926

Bathrooms Full: 1

Lot Size Acres: 0.15 acres

Rooms Total: 8

County: Wayne

Building Details

Building Area Total: 1314 sq ft **Construction Materials:** Brick, Concrete, Wood Siding

Architectural Style: Colonial

Sewer: Public

Heating: Forced Air

Stories: 2

Roof: Shingle

Basement: Michigan Basement

Amenities & Features

Laundry Features: In Basement

WaterSource: Public

Fireplaces Total: 1

Fees & Taxes

Tax Assessed Value: \$13,640

Tax Year: 2025

Tax Annual Amount: \$1,265

School Information

High School District: Detroit

Call us now



Phone: (231)730-8781

Email: tuckerbennerteam@gmail.com

Address: 2747 Lakeshore Drive, Twin Lake, MI 49457



Miscellaneous

CrossStreet: McNichols and Lahser

Listing Terms: Cash, FHA, VA Loan, Conventional

Call us now



Phone: (231)730-8781

Email: tuckerbennerteam@gmail.com

Address: 2747 Lakeshore Drive, Twin Lake, MI 49457

