

16874, FARMINGTON, LIVONIA, MI, 48154

<https://tuckerbenner.com>

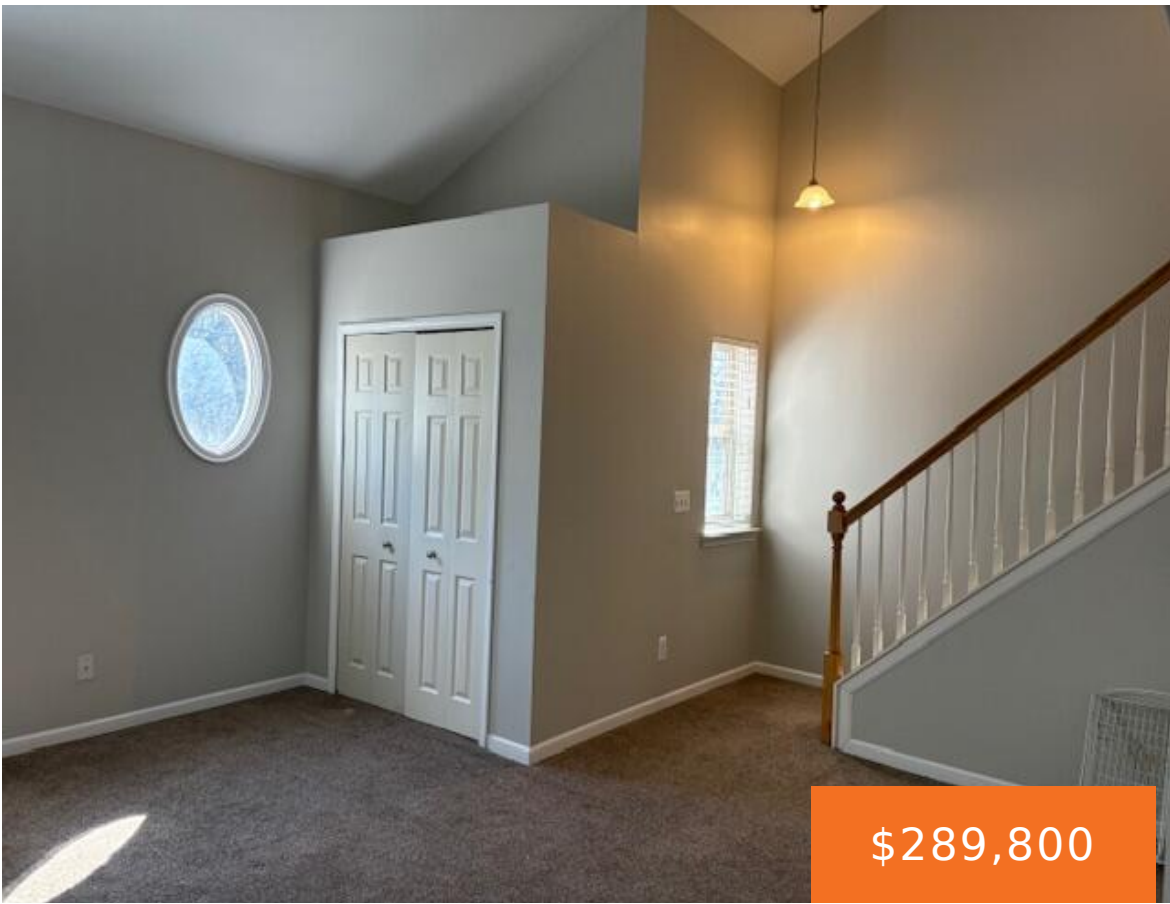

\$289,800



Amazing End-Unit! Bell Creek condo in sought-after Livonia Schools! This spacious 3-bedroom, 2.5-bath home features a Private Primary Suite with a Full Bath and Walk-In Closet. NEW Furnace, A/C and HWT! Enjoy an Open Floor Plan with a Vaulted Ceiling Great Room, Gas Fireplace, and Generous Living Space-Perfect for Entertaining. The Main Floor offers a [...]

- 3 beds
- 3 baths
- Condominium
- Residential
- Active
- 1735 sq ft



Basics

Call us now



Phone: (231)730-8781
 Email: tuckerbennerteam@gmail.com
 Address: 2747 Lakeshore Drive, Twin Lake, MI 49457



Category: Residential

Status: Active

Bathrooms: 3 baths

Year built: 2002

Rooms Total: 8

Bathrooms Half: 1

Type: Condominium

Bedrooms: 3 beds

Area: 1735 sq ft

Bathrooms Full: 2

County: Wayne

Building Details

Building Area Total: 1735 sq ft

Architectural Style: Other

Heating: Forced Air

Roof: Composition

Construction Materials: Brick, Vinyl Siding

Sewer: Public

Stories: 3

Basement: Other

Amenities & Features

Laundry Features: In Unit, Main Level

Parking Features: Garage Faces Rear, Garage Door Opener, Attached

Garage Spaces: 1

Interior Features: Garage Door Opener

Cooling: Central Air

Association Amenities: End Unit

Fireplace Features: Family Room

WaterSource: Public

Fireplaces Total: 1

Fees & Taxes

Tax Assessed Value: \$90,977

Association Fee: \$507

Tax Annual Amount: \$5,262

Association Fee Frequency: Monthly

Tax Year: 2025

Association Fee Includes: Water

School Information

Call us now



Phone: (231)730-8781

Email: tuckerbennerteam@gmail.com

Address: 2747 Lakeshore Drive, Twin Lake, MI 49457



High School District: Livonia

Miscellaneous

CrossStreet: E. Farmington/ S. 6 Mile

Listing Terms: Cash, FHA, VA Loan, Conventional

Call us now



Phone: (231)730-8781

Email: tuckerbennerteam@gmail.com

Address: 2747 Lakeshore Drive, Twin Lake, MI 49457

