

16893, MARK TWAIN, DETROIT, MI, 48235

https://tuckerbenner.com

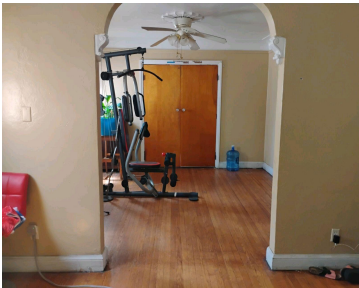

- 4 beds
- 2 baths
- Single Family Residence
- Residential
- Active
- 1767 sq ft

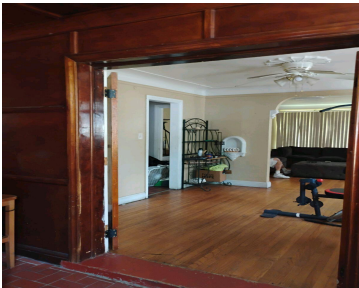
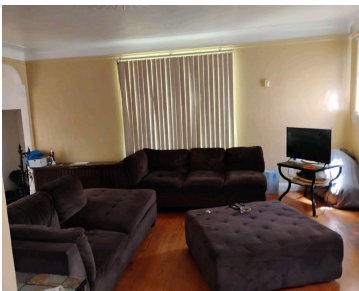
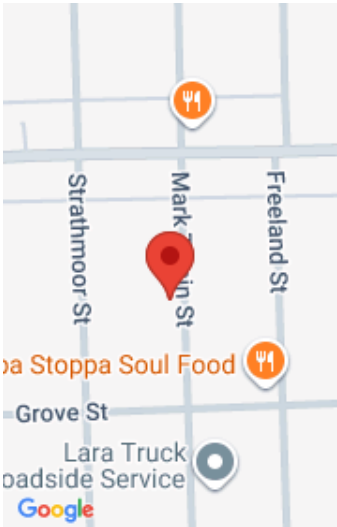

Call us now

Phone: (231)730-8781
Email: tuckerbennerteam@gmail.com
Address: 2747 Lakeshore Drive, Twin Lake, MI 49457

Basics

Category: Residential

Status: Active

Bathrooms: 2 baths

Lot size: 0.1 sq ft

Bathrooms Full: 1

Rooms Total: 9

Bathrooms Half: 1

Type: Single Family Residence

Bedrooms: 4 beds

Area: 1767 sq ft

Year built: 1931

Lot Size Acres: 0.1 acres

County: Wayne

Building Details

Building Area Total: 1767 sq ft

Architectural Style: Tudor

Heating: Forced Air

Basement: Michigan Basement

Construction Materials: Brick

Sewer: Public

Stories: 2

Amenities & Features

Laundry Features: Gas Dryer Hookup, In Basement

Garage Spaces: 1

Parking Features: Detached

WaterSource: Public

Fees & Taxes

Tax Assessed Value: \$64,300

Tax Annual Amount: \$2,000

Tax Year: 2024

School Information

Call us now

High School District: Detroit

Miscellaneous

CrossStreet: W McNichols & Grove **Listing Terms:** Cash, FHA, VA Loan, Conventional

Call us now