

16896, GLENMOOR, MACOMB, MI, 48044

https://tuckerbenner.com



\$200,000

Spacious 2 bed / 2 full bath upper unit with attached 1.5 car garage. Open floor plan with cathedral ceilings. Great room offers door leading to a nice size balcony. Gas fireplace and beautiful windows that let the natural sunlight in. Bedrooms are on complete opposite sides of each other great for privacy. Master bedroom [...]

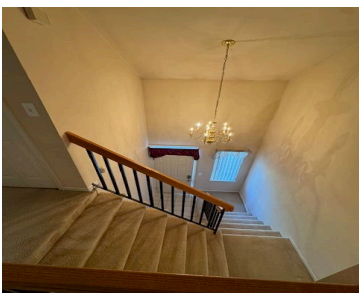

- 2 beds
- 2 baths
- Condominium
- Residential
- Active
- 1445 sq ft



Call us now

Phone: (231)730-8781
Email: tuckerbennerteam@gmail.com
Address: 2747 Lakeshore Drive, Twin Lake, MI 49457

Basics

Category: Residential
Status: Active
Bathrooms: 2 baths
Lot size: 14.09 sq ft
Subdivision Name: Glenmoor Village
Lot Size Acres: 14.09 acres
County: Macomb

Type: Condominium
Bedrooms: 2 beds
Area: 1445 sq ft
Year built: 1999
Bathrooms Full: 2
Rooms Total: 5

Building Details

Building Area Total: 1445 sq ft
Sewer: Public
Stories: 1

Construction Materials: Brick, Vinyl Siding
Heating: Forced Air
Basement: Slab

Amenities & Features

Laundry Features: Laundry Room
Fireplace Features: Family Room
WaterSource: Public
Exterior Features: Balcony
Cooling: Central Air

Parking Features: Garage Door Opener, Attached
Garage Spaces: 1
Appliances: Dishwasher, Dryer, Microwave, Range, Refrigerator, Washer
Fireplaces Total: 1

Fees & Taxes

Tax Assessed Value: \$76,153
Association Fee: \$210
Tax Annual Amount: \$2,000

Association Fee Frequency: Monthly
Tax Year: 2024

Call us now

School Information

High School District: Chippewa Valley

Miscellaneous

CrossStreet: Hall Rd / Garfield **Listing Terms:** Cash, FHA, VA Loan, Conventional

Call us now