

16915, 12 MILE, SOUTHFIELD, MI, 48076

https://tuckerbenner.com

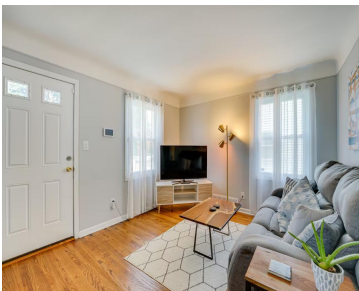

\$228,000



- 3 beds
- 1 bath
- Single Family Residence
- Residential
- Active
- 910 sq ft



Call us now

Phone: (231)730-8781
Email: tuckerbennerteam@gmail.com
Address: 2747 Lakeshore Drive, Twin Lake, MI 49457

Basics

Category: Residential

Status: Active

Bathrooms: 1 bath

Lot size: 0 sq ft

Bathrooms Full: 1

Rooms Total: 8

Type: Single Family Residence

Bedrooms: 3 beds

Area: 910 sq ft

Year built: 1925

Lot Size Acres: 0 acres

County: Oakland

Building Details

Building Area Total: 910 sq ft

Sewer: Public

Stories: 3

Basement: Full

Construction Materials: Aluminum Siding

Heating: Forced Air

Roof: Asphalt

Amenities & Features

Laundry Features: Lower Level

Garage Spaces: 2

Parking Features: Detached

WaterSource: Public

Fees & Taxes

Tax Assessed Value: \$69,450

Tax Annual Amount: \$4,229

Tax Year: 2024

School Information

High School District: Southfield

Call us now

Road Surface Type: Paved

CrossStreet: S of 12 MILE E of SOUTHFIELD

Listing Terms: Cash, FHA, Conventional

Call us now

Phone: (231)730-8781

Email: tuckerbennerteam@gmail.com

Address: 2747 Lakeshore Drive, Twin Lake, MI 49457

