

1692, ROAMING, GRAND RAPIDS, MI, 49525

https://tuckerbenner.com

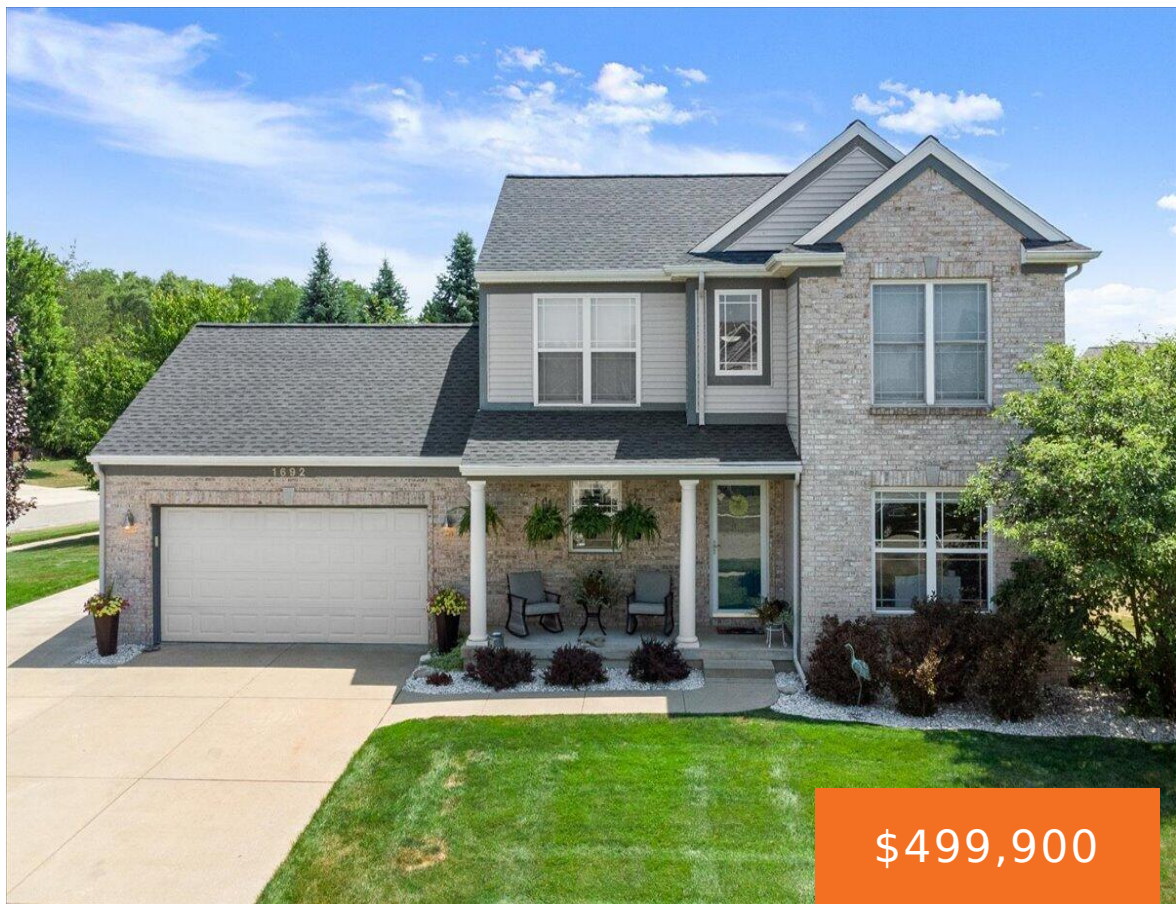

\$499,900

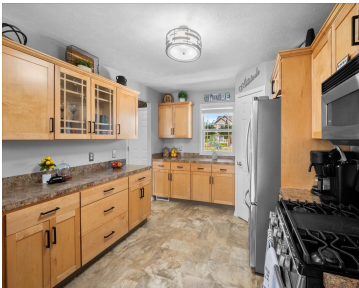
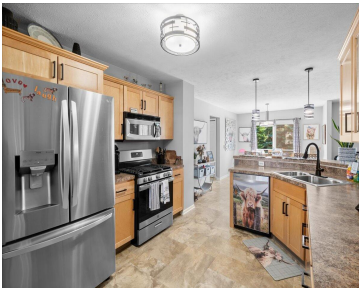

First time on the market and it won't last long!! This beautiful, well cared for home, is located in the Northdale Estates development right next to Northview High School. When entering this home you'll be greeted by a large 2 story foyer, sure to make a statement. This home features 3 bedrooms, 3.5 bathrooms, and [...]

- 3 beds
- 4 baths
- Single Family Residence
- Residential
- Active
- 2812 sq ft

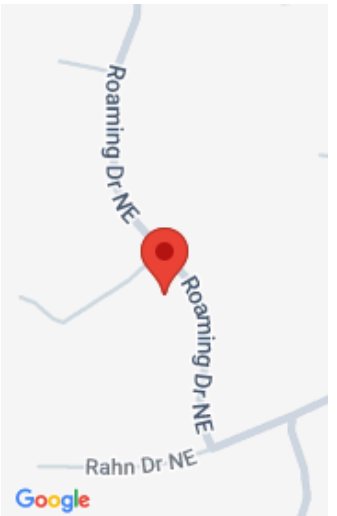

Call us now

Phone: (231)730-8781

Email: tuckerbennerteam@gmail.com

Address: 2747 Lakeshore Drive, Twin Lake, MI 49457

Basics

Category: Residential
Status: Active
Bathrooms: 4 baths
Lot size: 0.37 sq ft
Bathrooms Full: 3
Rooms Total: 10
Bathrooms Half: 1

Type: Single Family Residence
Bedrooms: 3 beds
Area: 2812 sq ft
Year built: 2004
Lot Size Acres: 0.37 acres
County: Kent

Building Details

Building Area Total: 1922 sq ft
Architectural Style: Other
Heating: Forced Air
Roof: Shingle

Construction Materials: Vinyl Siding
Sewer: Public
Stories: 2
Basement: Daylight

Amenities & Features

Laundry Features: Gas Dryer Hookup, Main Level
Utilities: Natural Gas Connected, Cable Connected, High-Speed Internet
Garage Spaces: 2
Appliances: Built-In Gas Oven, Dishwasher, Disposal, Microwave, Range
Lot Features: Corner Lot, Level, Sidewalk
Patio And Porch Features: Covered, Deck, Porch(es)

Flooring: Carpet, Linoleum
Parking Features: Garage Door Opener, Attached
WaterSource: Public
Interior Features: Garage Door Opener, Hot Tub Spa, Pantry
Window Features: Screens, Window Treatments
Cooling: Central Air

Call us now

Fees & Taxes

Tax Assessed Value: \$192,700
Tax Annual Amount: \$4,294

Tax Year: 2023

School Information

High School District: Northview

HighSchool: Northview High School

Miscellaneous

Road Surface Type: Paved

CrossStreet: Hunsberger and Coit

Listing Terms: Cash, FHA, VA Loan, MSHDA, Conventional

Call us now



Phone: (231)730-8781
Email: tuckerbennerteam@gmail.com
Address: 2747 Lakeshore Drive, Twin Lake, MI 49457

