

16920, 6TH, WELLSTON, MI, 49689

https://tuckerbenner.com

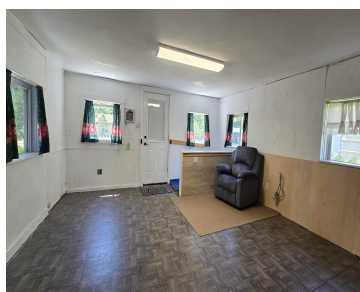

\$84,500



Affordable opportunity near beautiful Crystal Lake and just 20 minutes from Caberfae Peaks! Investors, flippers, and buyers looking to build equity will appreciate the potential this property offers. Livable and comfortable as-is, with plenty of opportunity for updates and improvements to maximize value. Main-floor primary bedroom and laundry offer convenient living, while additional features include [...]

- 2 beds
- 1 bath
- Single Family Residence
- Residential
- Active
- 1120 sq ft



Basics

Call us now



Phone: (231)730-8781
 Email: tuckerbennerteam@gmail.com
 Address: 2747 Lakeshore Drive, Twin Lake, MI 49457



Category: Residential

Status: Active

Bathrooms: 1 bath

Lot size: 0.15 sq ft

Bathrooms Full: 1

Rooms Total: 4

Type: Single Family Residence

Bedrooms: 2 beds

Area: 1120 sq ft

Year built: 1935

Lot Size Acres: 0.15 acres

County: Manistee

Building Details

Building Area Total: 1120 sq ft **Construction Materials:** Vinyl Siding

Architectural Style: Cabin, Other **Sewer:** Septic Tank

Heating: Radiant, Wall Furnace **Stories:** 2

Roof: Metal, Shingle **Basement:** Crawl Space, Michigan Basement, Partial

Amenities & Features

Laundry Features: Common Area, Gas Dryer Hookup, Washer Hookup

Utilities: High-Speed Internet

Parking Features: Detached, Carport

Appliances: Dryer, Microwave, Refrigerator, Washer

Flooring: Vinyl

Fencing: Fenced Back, Front Yard, Full, Privacy, Vinyl

WaterSource: Well

Interior Features: Guest Quarters, LP Tank Rented

Fees & Taxes

Tax Assessed Value: \$18,540

Tax Year: 2025

Tax Annual Amount: \$700

School Information

Call us now



Phone: (231)730-8781

Email: tuckerbennerteam@gmail.com

Address: 2747 Lakeshore Drive, Twin Lake, MI 49457



High School District: Kaleva-Norman-Dickso

Miscellaneous

Road Surface Type: Paved

CrossStreet: Maple

Listing Terms: Cash, Conventional

Call us now



Phone: (231)730-8781

Email: tuckerbennerteam@gmail.com

Address: 2747 Lakeshore Drive, Twin Lake, MI 49457

