

1693, BEIDLER, MUSKEGON, MI, 49441

https://tuckerbenner.com

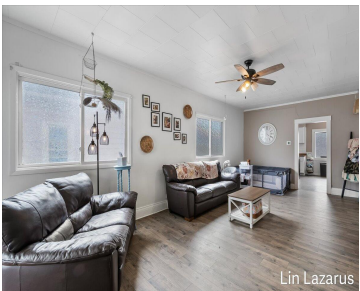

Welcome to this beautifully refreshed residence offering just over 1,000 square feet of comfortable living space. This charming home features 2 spacious bedrooms with closets, 1 full bathroom, main floor laundry, a full basement, a detached garage, and a cozy covered front porch—perfect for enjoying your morning coffee. Move-in ready with brand new luxury vinyl [...]

- 2 beds
- 1 bath
- Single Family Residence
- Residential
- Active
- 1056 sq ft



Call us now

Basics

Category: Residential

Status: Active

Bathrooms: 1 bath

Lot size: 0.14 sq ft

Bathrooms Full: 1

Rooms Total: 8

Type: Single Family Residence

Bedrooms: 2 beds

Area: 1056 sq ft

Year built: 1900

Lot Size Acres: 0.14 acres

County: Muskegon

Building Details

Building Area Total: 1056 sq ft

Sewer: Public

Stories: 1

Basement: Partial

Construction Materials: Vinyl Siding

Heating: Forced Air

Roof: Composition

Amenities & Features

Laundry Features: Main Level

Parking Features: Detached

WaterSource: Public

Interior Features: Broadband, Eat-in Kitchen

Utilities: Phone Available, Natural Gas Available, Electricity Available, Cable Available, Phone Connected, Natural Gas Connected, Cable Connected, Storm Sewer, High-Speed Internet

Garage Spaces: 1

Appliances: Dryer, Oven, Refrigerator, Washer

Patio And Porch Features: 3 Season Room

Fees & Taxes

Tax Assessed Value: \$41,100

Tax Annual Amount: \$1,266

Tax Year: 2024

Call us now

 Phone: (231)730-8781

 Email: tuckerbennerteam@gmail.com

 Address: 2747 Lakeshore Drive, Twin Lake, MI 49457



School Information

High School District: Muskegon

Miscellaneous

Road Surface Type: Paved

CrossStreet: W. Dale & W. Larch

Listing Terms: Cash, FHA, MSHDA, Conventional

Call us now