

16932, ARBOR WAY, NUNICA, MI, 49448

<https://tuckerbenner.com>

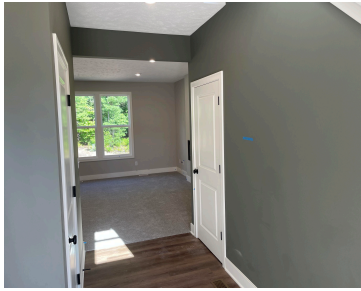

This stunning Taylor floor plan home, nestled in the picturesque Hathaway Lakes community, offers the perfect blend of comfort, style, and convenience. Here are the highlights: Bedrooms: 4 spacious bedrooms provide ample space for your family or guests. Bathrooms: Enjoy 2.5 well-appointed bathrooms, including an owner's suite bath. Garage: A 3-car garage ensures plenty of [...]

- 4 beds
- 3 baths
- Single Family Residence
- Residential
- Active
- 1960 sq ft



Basics



Call us now

Phone: (231)730-8781
Email: tuckerbennerteam@gmail.com
Address: 2747 Lakeshore Drive, Twin Lake, MI 49457



Category: Residential

Status: Active

Bathrooms: 3 baths

Lot size: 0.23 sq ft

Subdivision Name: Hathaway Lakes

Lot Size Acres: 0.23 acres

County: Ottawa

Type: Single Family Residence

Bedrooms: 4 beds

Area: 1960 sq ft

Year built: 2024

Bathrooms Full: 2

Rooms Total: 14

Bathrooms Half: 1

Building Details

Building Area Total: 1960 sq ft

Architectural Style: Traditional

Heating: Forced Air, Natural Gas

Basement: Daylight

Construction Materials: Vinyl Siding

Sewer: Public Sewer

Stories: 2

Amenities & Features

Laundry Features: Gas Dryer Hookup, Upper Level, Washer Hookup

Fireplace Features: Family

WaterSource: Public

Exterior Features: Porch(es)

Cooling: Central Air

Parking Features: Attached, Concrete, Driveway

Garage Spaces: 3

Window Features: Screens, Low Emissivity Windows

Fireplaces Total: 1

Fees & Taxes

Association Fee Frequency: Annually

Association Fee: \$550

School Information



Call us now

Phone: (231)730-8781

Email: tuckerbennerteam@gmail.com

Address: 2747 Lakeshore Drive, Twin Lake, MI 49457



High School District: Fruitport

Miscellaneous

Road Surface Type: Paved

CrossStreet: Birchview Dr and Maple Leaf Dr

Listing Terms: Cash, Conventional



Call us now

Phone: (231)730-8781

Email: tuckerbennerteam@gmail.com

Address: 2747 Lakeshore Drive, Twin Lake, MI 49457

