

1694, WESTVIEW, ALLEGAN, MI, 49010

https://tuckerbenner.com

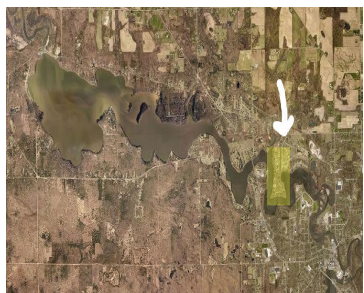

This premium riverfront parcel delivers all the things to make your new dream home also a solid investment: LOCATION: Just outside Allegan City but still close to the amazing downtown that has been transforming into a social hub. And, you're not far from Holland/Saugatuck or GR. COMMUNITY, BUT STILL ELBOW ROOM: You'll see it the [...]

- 0 baths
- Acreage
- Land
- Active



Basics

Category: Land
Status: Active
Lot size: 1.08 sq ft
Lot Size Acres: 1.08 acres

Type: Acreage
Bathrooms: 0 baths
Subdivision Name: Riverview Estates
County: Allegan

Call us now



Phone: (231)730-8781
 Email: tuckerbennerteam@gmail.com
 Address: 2747 Lakeshore Drive, Twin Lake, MI 49457



Building Details

Current Use: Residential

Amenities & Features

Utilities: Natural Gas Available, Electricity Available, Cable Available, None

Waterfront Features:
River

Lot Features: Buildable, Wooded

Fees & Taxes

Tax Assessed Value: \$18,632

Association Fee Frequency: Annually

Association Fee: \$525

Tax Year: 2025

Tax Annual Amount: \$1,068

Association Fee Includes: Snow Removal

School Information

High School District: Allegan

Miscellaneous

Road Surface Type: Paved

CrossStreet: Autumn Trail and Fairview

Listing Terms: Cash, Conventional

Call us now



Phone: (231)730-8781

Email: tuckerbennerteam@gmail.com

Address: 2747 Lakeshore Drive, Twin Lake, MI 49457

