

1695, STANDISH, BLOOMFIELD HILLS, MI, 48302

https://tuckerbenner.com



\$1,550,000

This stunning 4,800+ square foot home is nestled on nearly an acre at the end of a private court, offering peace, privacy, and curb appeal. A long driveway leads to a spacious 3-car garage, while the expansive backyard provides a serene setting with room to entertain. Inside, the home has been freshly painted and features [...]

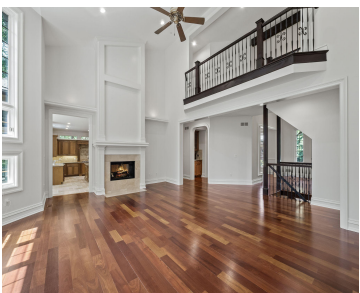

- 5 beds
- 4 baths
- Single Family Residence
- Residential
- Active
- 4883 sq ft

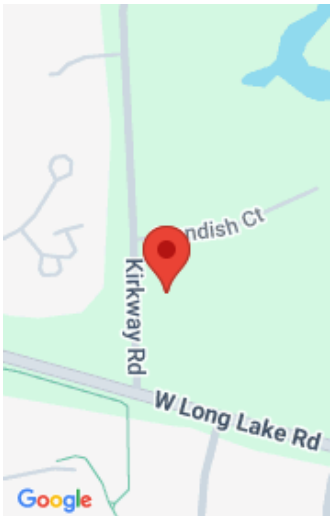

Call us now

Phone: (231)730-8781
Email: tuckerbennerteam@gmail.com
Address: 2747 Lakeshore Drive, Twin Lake, MI 49457

Basics

Category: Residential	Type: Single Family Residence
Status: Active	Bedrooms: 5 beds
Bathrooms: 4 baths	Area: 4883 sq ft
Lot size: 0.94 sq ft	Year built: 2003
Bathrooms Full: 3	Lot Size Acres: 0.94 acres
Rooms Total: 15	County: Oakland
Bathrooms Half: 1	

Building Details

Building Area Total: 4883 sq ft	Construction Materials: Stone, Vinyl Siding
Architectural Style: Colonial	Sewer: Public
Heating: Forced Air	Stories: 2
Roof: Asphalt	Basement: Daylight, Full

Amenities & Features

Laundry Features: Laundry Room, Main Level, Upper Level	Electric: Generator
Flooring: Wood	Parking Features: Attached
Waterfront Features: Lake	Fireplace Features: Den, Family Room
Garage Spaces: 3	WaterSource: Public
Appliances: Cooktop, Dishwasher, Disposal, Double Oven, Dryer, Microwave, Refrigerator, Washer	Interior Features: Central Vacuum, Garage Door Opener, Center Island
Lot Features: Corner Lot, Wooded, Cul-De-Sac	Patio And Porch Features: Deck
Fireplaces Total: 2	Cooling: Central Air

Fees & Taxes

Call us now

Tax Assessed Value: \$524,260

Tax Annual Amount: \$23,317

Tax Year: 2024

School Information

High School District: Bloomfield Hills

Miscellaneous

CrossStreet: Long Lake and Telegraph

Listing Terms: Cash, Conventional

Call us now