

16992, FARMINGTON, LIVONIA, MI, 48154

<https://tuckerbenner.com>

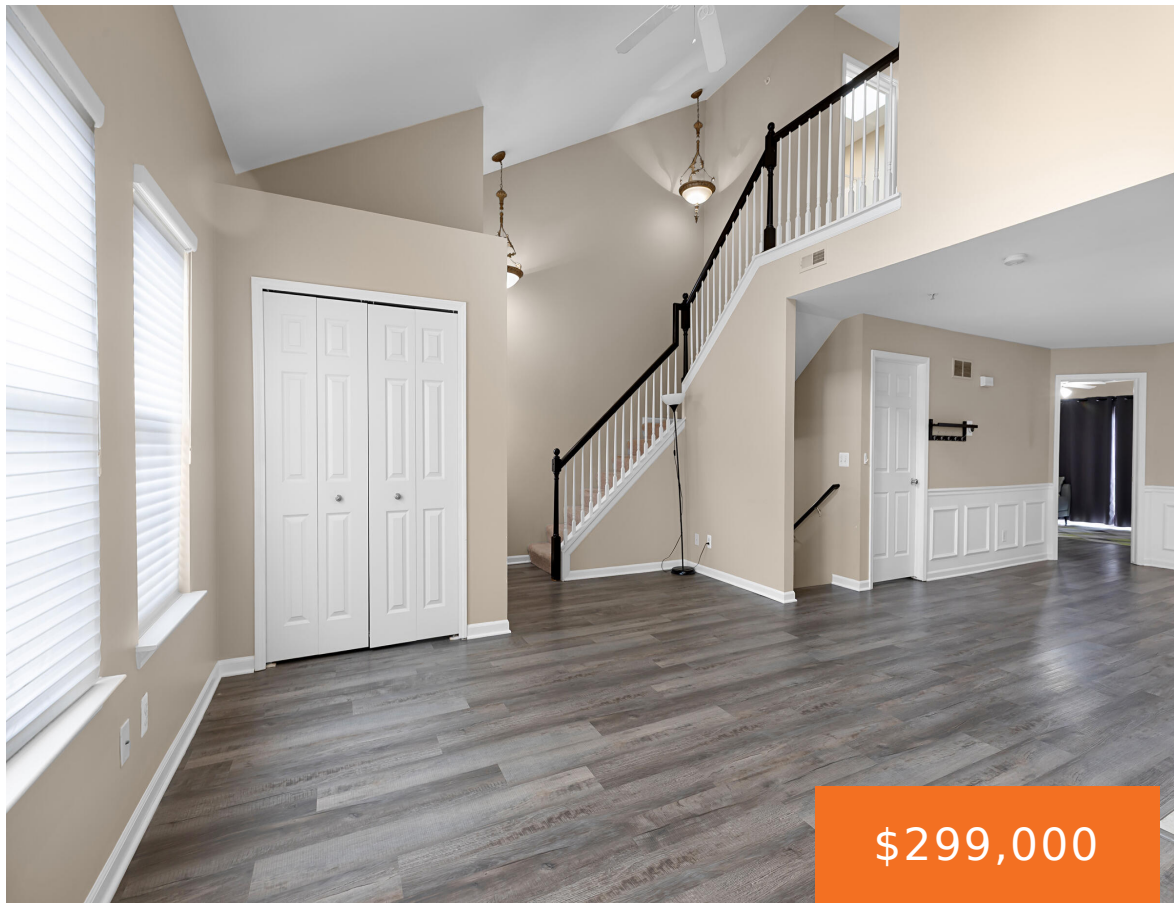

\$299,000



Welcome to this end-unit condo in the desirable Bell Creek community of Livonia. Bright, open layout with vaulted ceilings, skylights, and a spacious great room featuring a gas fireplace. The main floor offers a flexible room ideal for a home office or guest bedroom, plus a full bath. Upstairs includes a private primary suite with [...]

- 3 beds
- 3 baths
- Condominium
- Residential
- Active
- 1735 sq ft



Basics

Call us now



Phone: (231)730-8781
Email: tuckerbennerteam@gmail.com
Address: 2747 Lakeshore Drive, Twin Lake, MI 49457



Category: Residential

Status: Active

Bathrooms: 3 baths

Year built: 2002

Rooms Total: 9

Type: Condominium

Bedrooms: 3 beds

Area: 1735 sq ft

Bathrooms Full: 3

County: Wayne

Building Details

Building Area Total: 1735 sq ft

Sewer: Public

Stories: 2

Construction Materials: Brick

Heating: Forced Air

Basement: Other

Amenities & Features

Laundry Features: Lower Level

Garage Spaces: 1

Fireplaces Total: 1

Parking Features: Attached

WaterSource: Public

Fees & Taxes

Tax Assessed Value: \$103,244 **Association Fee Frequency:** Monthly

Association Fee: \$500

Tax Year: 2025

Tax Annual Amount: \$4,200

Association Fee Includes: Water, Trash, Snow Removal, Sewer, Lawn/Yard Care

School Information

High School District: Livonia

Call us now



Phone: (231)730-8781

Email: tuckerbennerteam@gmail.com

Address: 2747 Lakeshore Drive, Twin Lake, MI 49457



Miscellaneous

CrossStreet: 6 Mile and Farmington

Listing Terms: Cash, Conventional

Call us now



Phone: (231)730-8781

Email: tuckerbennerteam@gmail.com

Address: 2747 Lakeshore Drive, Twin Lake, MI 49457

