

17, EVANSTON, BATTLE CREEK, MI, 49014

<https://tuckerbenner.com>

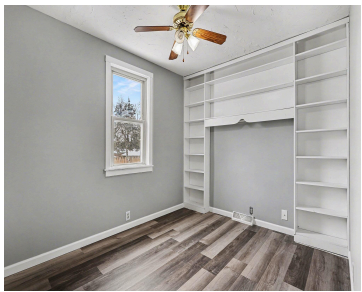
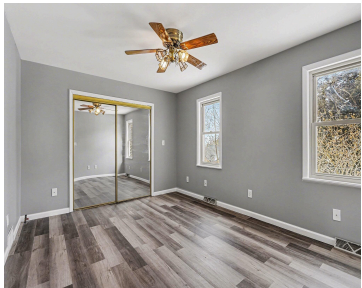

Well-maintained and move-in ready, this 3-bedroom, 2 full bath home in Emmett Township is located in the Harper Creek School District and offers both comfort and functionality! Recent updates include a brand-new roof, fresh paint, and bedrooms feature new flooring! There is a high-efficiency furnace and central air for peace of mind and energy efficiency! [...]

- 3 beds
- 2 baths
- Single Family Residence
- Residential
- Active
- 1161 sq ft

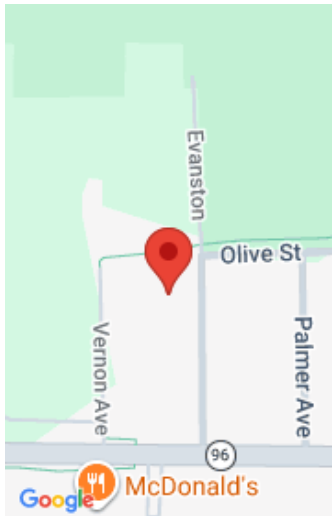

Call us now

Phone: (231)730-8781
Email: tuckerbennerteam@gmail.com
Address: 2747 Lakeshore Drive, Twin Lake, MI 49457



Basics

Category: Residential

Status: Active

Bathrooms: 2 baths

Lot size: 0.2 sq ft

Bathrooms Full: 2

Rooms Total: 7

Type: Single Family Residence

Bedrooms: 3 beds

Area: 1161 sq ft

Year built: 1960

Lot Size Acres: 0.2 acres

County: Calhoun

Building Details

Building Area Total: 1161 sq ft

Architectural Style: Ranch

Heating: Forced Air

Roof: Composition

Construction Materials: Vinyl Siding

Sewer: Public

Stories: 1

Basement: Crawl Space

Amenities & Features

Laundry Features: In Bathroom, Main Level

Fencing: Fenced Back

Garage Spaces: 2

Appliances: Dishwasher, Dryer, Microwave, Range, Refrigerator, Washer

Window Features: Replacement

Cooling: Central Air

Flooring: Laminate, Vinyl

Parking Features: Detached

WaterSource: Well

Interior Features: Pantry

Patio And Porch Features: Deck, Porch(es)

Fees & Taxes

Call us now

Phone: (231)730-8781

Email: tuckerbennerteam@gmail.com

Address: 2747 Lakeshore Drive, Twin Lake, MI 49457



Tax Assessed Value: \$34,897

Tax Year: 2025

Tax Annual Amount: \$1,422

School Information

High School District: Harper Creek

Miscellaneous

Road Surface Type: Paved

CrossStreet: E Michigan Ave &
Olive St

Listing Terms: Cash, FHA, VA Loan, MSHDA, Conventional

Call us now



Phone: (231)730-8781

Email: tuckerbennerteam@gmail.com

Address: 2747 Lakeshore Drive, Twin Lake, MI 49457

