17, LONGMEADOW, NILES, MI, 49120

https://tuckerbenner.com

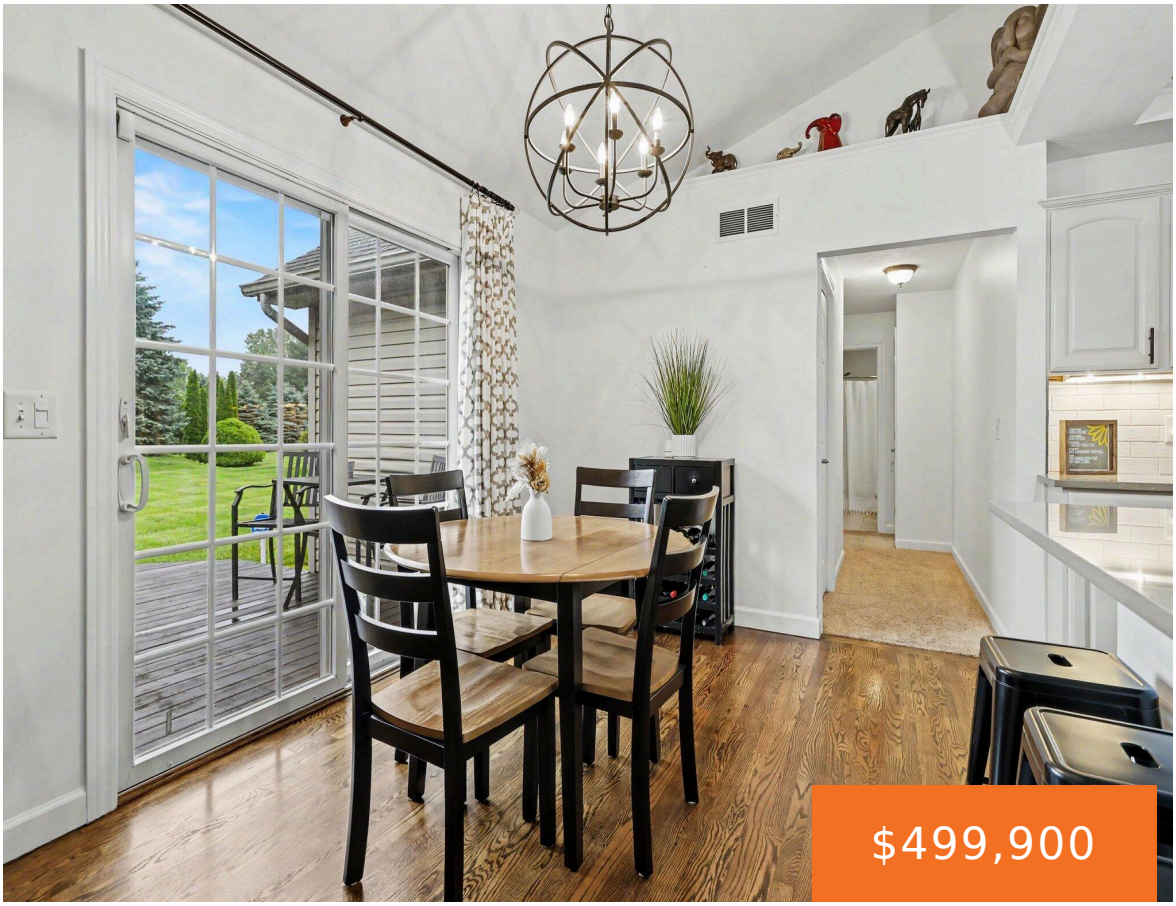







WELCOME HOME! This beautifully maintained 5-bedroom, 3 full-bath home offers the perfect blend of comfort, style, and convenience. Inside, you’re greeted by a stunning open-concept floorplan with vaulted ceilings and a gorgeous remodeled kitchen. Home has been completely professionally painted (incl closets and garage!), adding a modern touch. HVAC was just replaced for your convenience [...]

- 5 beds
- 3 baths
- Single Family Residence
- Residential
- Active
- 1831 sq ft

Basics

Call us now

Phone: (231)730-8781
Email: tuckerbennerteam@gmail.com
Address: 2747 Lakeshore Drive, Twin Lake, MI 49457

Category: Residential

Type: Single Family Residence

Status: Active

Bedrooms: 5 beds

Bathrooms: 3 baths

Area: 1831 sq ft

Lot size: 0.56 sq ft

Year built: 2004

Subdivision Name: Longmeadow

Bathrooms Full: 3

Lot Size Acres: 0.56 acres

Rooms Total: 9

County: Berrien

Building Details

Building Area Total: 1831 sq ft

Construction Materials: Brick, Vinyl Siding

Architectural Style: Contemporary

Sewer: Public

Heating: Forced Air

Stories: 1

Roof: Composition

Basement: Full

Amenities & Features

Laundry Features: Main Level

Flooring: Carpet, Wood

Utilities: Natural Gas Connected, Cable Connected

Parking Features: Garage Faces Front, Attached

Waterfront Features: Pond

Fireplace Features: Gas Log, Living Room

Garage Spaces: 2.5

WaterSource: Well

Appliances: Humidifier, Dishwasher, Microwave, Oven, Range, Refrigerator, Water Softener Owned

Interior Features: Ceiling Fan(s), Garage Door Opener, Eat-in Kitchen, Pantry

Window Features: Insulated Windows, Window Treatments

Spa Features: Whirlpool Tub

Patio And Porch Features: Deck, Enclosed, Patio

Exterior Features: Scrn Porch

Fireplaces Total: 1

Cooling: Central Air

Fees & Taxes

Call us now

Phone: (231)730-8781

Email: tuckerbennerteam@gmail.com

Address: 2747 Lakeshore Drive, Twin Lake, MI 49457

Tax Assessed Value: $209,097

Association Fee: $600

Tax Annual Amount: $5,822.96

Association Fee Frequency: Annually

Tax Year: 2025

Association Fee Includes: Snow Removal

School Information

High School District: Niles

HighSchool: Niles Senior High School

Middle Or Junior School: Ring Lardner Middle School

Elementary School: Ballard Elementary School

Miscellaneous

Road Surface Type: Paved

CrossStreet: Niles Buchanan Rd & Longmeadow

Listing Terms: Cash, VA Loan, Conventional

Call us now

Phone: (231)730-8781

Email: tuckerbennerteam@gmail.com

Address: 2747 Lakeshore Drive, Twin Lake, MI 49457