

17, 2ND, GRAND HAVEN, MI, 49417

<https://tuckerbenner.com>

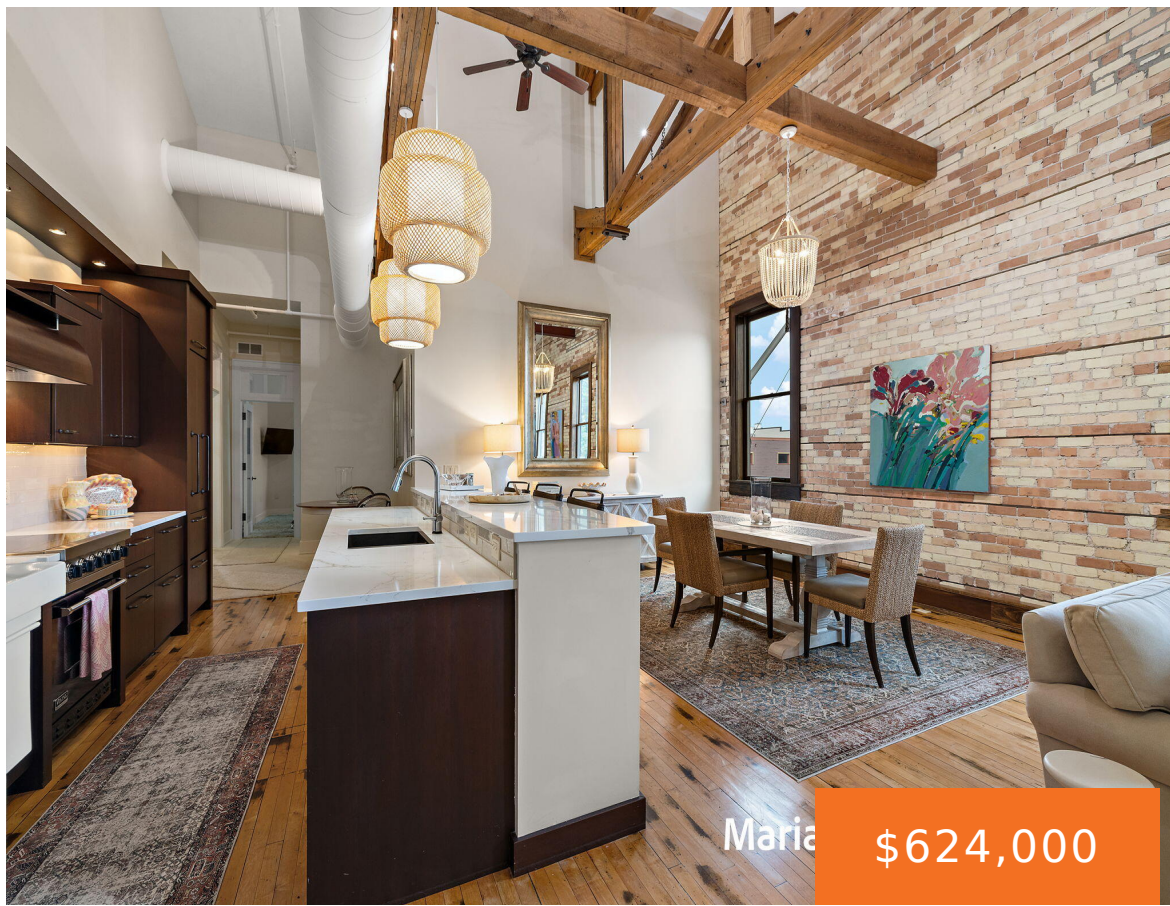

Maria **\$624,000**



Where history meets modern living-it's a lifestyle. This exceptional residence is set within Grand Haven's iconic Armory Building, a landmark dating back to 1905. Offering over 2,000 square feet, the home beautifully blends timeless architectural character with modern sophistication. Designed with elegance and abundant storage, a private parking garage, an additional storage garage, and an [...]

- 2 beds
- 2 baths
- Condominium
- Residential
- Active
- 2085 sq ft



Basics

Call us now

Phone: (231)730-8781
 Email: tuckerbennerteam@gmail.com
 Address: 2747 Lakeshore Drive, Twin Lake, MI 49457



Category: Residential

Status: Active

Bathrooms: 2 baths

Lot size: 8385 sq ft

Bathrooms Full: 2

Rooms Total: 7

Type: Condominium

Bedrooms: 2 beds

Area: 2085 sq ft

Year built: 2004

Lot Size Acres: 0.19 acres

County: Ottawa

Building Details

Building Area Total: 2085 sq ft

Architectural Style: Historic

Heating: Forced Air

Basement: Other

Construction Materials: Brick

Sewer: Public

Stories: 1

Amenities & Features

Laundry Features: Main Level

Association Amenities: Pets Allowed, Restaurant/Bar, Storage

Garage Spaces: 1

Interior Features: Broadband, Eat-in Kitchen

Cooling: Central Air

Utilities: Natural Gas Available, Electricity Available, Natural Gas Connected, Cable Connected, High-Speed Internet

Parking Features: Garage Faces Side, Garage Door Opener, Attached

WaterSource: Public

Lot Features: Corner Lot, Sidewalk, Site Condo

Fees & Taxes

Tax Assessed Value: \$293,830 **Association Fee Frequency:** Monthly

Association Fee: \$443

Tax Year: 2025

Tax Annual Amount: \$10,500

Association Fee Includes: Other, Water, Snow Removal

Call us now



Phone: (231)730-8781

Email: tuckerbennerteam@gmail.com

Address: 2747 Lakeshore Drive, Twin Lake, MI 49457



School Information

High School District: Grand Haven

Miscellaneous

Road Surface Type: Paved

CrossStreet: Washington & Franklin

Listing Terms: Cash, Conventional

Call us now



Phone: (231)730-8781

Email: tuckerbennerteam@gmail.com

Address: 2747 Lakeshore Drive, Twin Lake, MI 49457

