

17, SYCAMORE, CHELSEA, MI, 48118

<https://tuckerbenner.com>

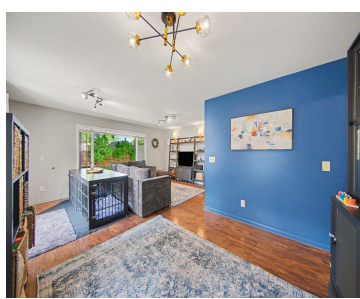
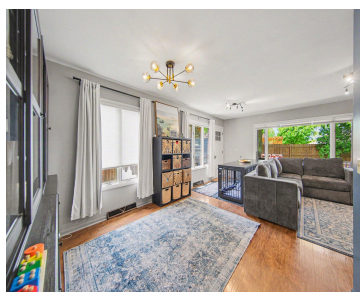
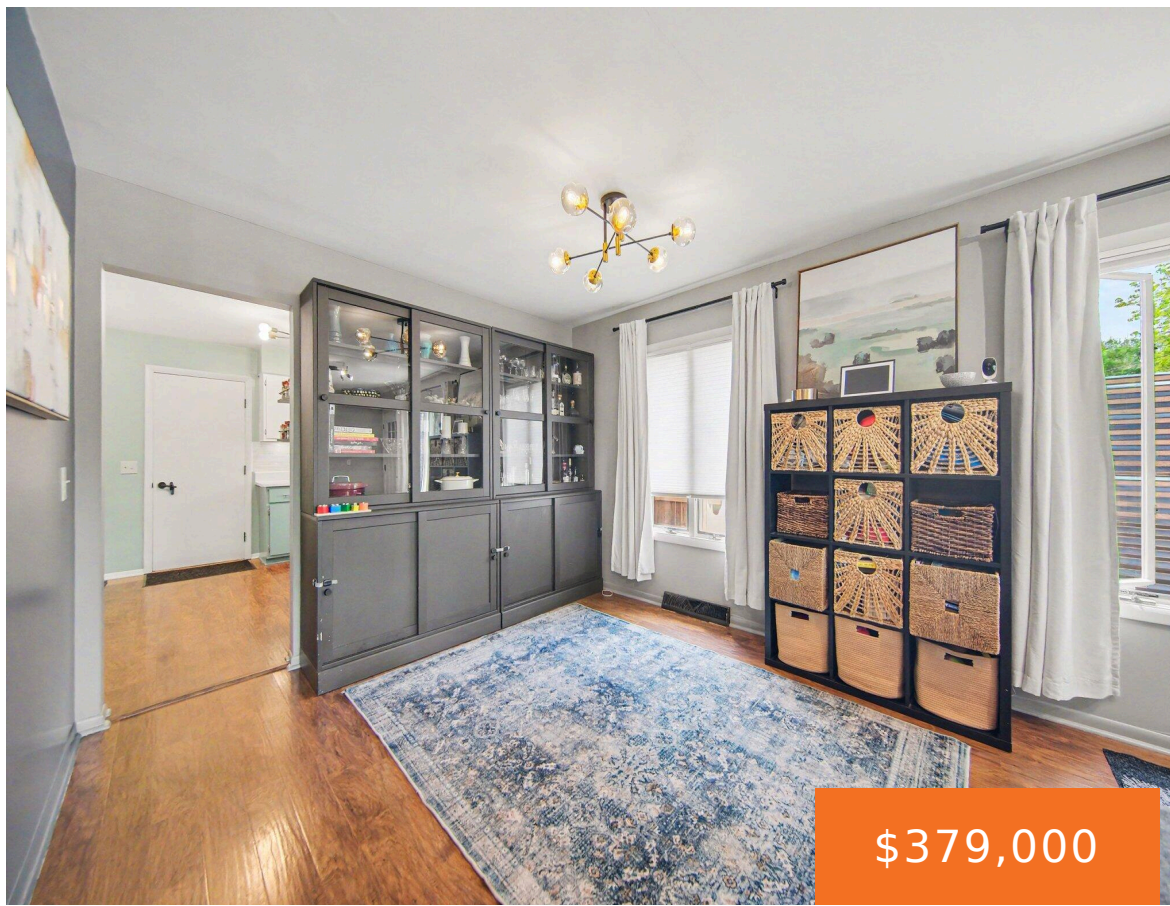

Looking for a brick ranch near downtown Chelsea? Located in the desirable Lanewood subdivision, this home is ready for you to move right in and start enjoying Chelsea living. Updates include newer wood laminate floors, quartz countertops, and modern light fixtures throughout. This 3 bedroom home offers two full bathrooms, one conveniently located in the [...]

- 3 beds
- 2 baths
- Single Family Residence
- Residential
- Active
- 1362 sq ft



Basics

Call us now

Phone: (231)730-8781
Email: tuckerbennerteam@gmail.com
Address: 2747 Lakeshore Drive, Twin Lake, MI 49457



Category: Residential

Status: Active

Bathrooms: 2 baths

Lot size: 1 sq ft

Bathrooms Full: 2

Rooms Total: 8

Type: Single Family Residence

Bedrooms: 3 beds

Area: 1362 sq ft

Year built: 1964

Lot Size Acres: 1 acres

County: Washtenaw

Building Details

Building Area Total: 1362 sq ft

Architectural Style: Ranch

Heating: Forced Air

Roof: Asphalt

Construction Materials: Brick, Vinyl Siding

Sewer: Public

Stories: 1

Basement: Full

Amenities & Features

Laundry Features: In Basement

Utilities: High-Speed Internet

Parking Features: Attached

WaterSource: Public

Interior Features: Eat-in Kitchen

Cooling: Central Air

Flooring: Ceramic Tile, Laminate, Tile, Vinyl

Fencing: Fenced Back

Garage Spaces: 2

Appliances: Dishwasher, Disposal, Dryer, Microwave, Range, Refrigerator, Washer, Water Softener Owned

Patio And Porch Features: Deck

Fees & Taxes

Tax Assessed Value: \$133,545

Tax Annual Amount: \$6,234.13

Tax Year: 2026

School Information

Call us now



Phone: (231)730-8781

Email: tuckerbennerteam@gmail.com

Address: 2747 Lakeshore Drive, Twin Lake, MI 49457



High School District: Chelsea

Miscellaneous

Road Surface Type: Paved

CrossStreet: Sycamore and M52

Listing Terms: Cash, Conventional

Call us now



Phone: (231)730-8781

Email: tuckerbennerteam@gmail.com

Address: 2747 Lakeshore Drive, Twin Lake, MI 49457

