

# 1700, M-63, BENTON HARBOR, MI, 49022

<https://tuckerbenner.com>

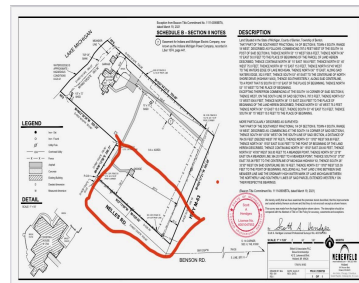
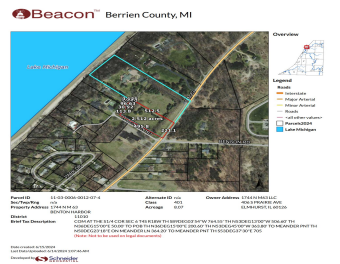

Discover the perfect slice of paradise on this stunning 2.5-acre vacant land, freshly available from the picturesque 1744 N M63 parcel. Nestled amidst mature maple trees, this beautiful piece of property offers endless opportunities for your dream home or investment, with utilities readily available at the street for added convenience. Ideally situated est. 500 feet [...]

- 0 baths
- Acreage
- Land
- Active



## Basics

**Category:** Land

**Status:** Active

**Lot size:** 2.5 sq ft

**County:** Berrien

**Type:** Acreage

**Bathrooms:** 0 baths

**Lot Size Acres:** 2.5 acres



### Call us now

Phone: (231)730-8781

Email: [tuckerbennerteam@gmail.com](mailto:tuckerbennerteam@gmail.com)

Address: 2747 Lakeshore Drive, Twin Lake, MI 49457



---

## Building Details

**Current Use:** Residential

---

## Amenities & Features

**Utilities:** Phone Available, Water Available, Sewer Available, Natural Gas Available, Electricity Available, None      **Lot Features:** Buildable

---

## Fees & Taxes

**Tax Year:** 2024

---

## School Information

**High School District:** Benton Harbor

---

## Miscellaneous

**CrossStreet:** Benson Road & Monte Road      **Listing Terms:** Assumable, Cash, Conventional



### Call us now

Phone: (231)730-8781

Email: tuckerbennerteam@gmail.com

Address: 2747 Lakeshore Drive, Twin Lake, MI 49457

