

1700, STATE, ANN ARBOR, MI, 48104

https://tuckerbenner.com

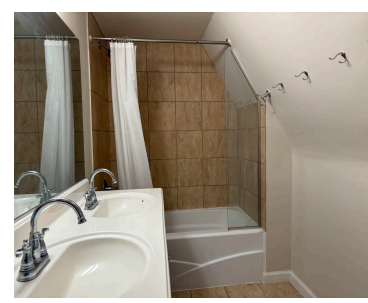
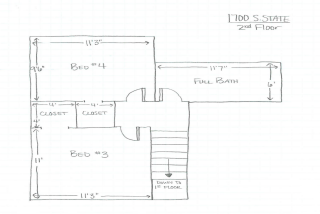
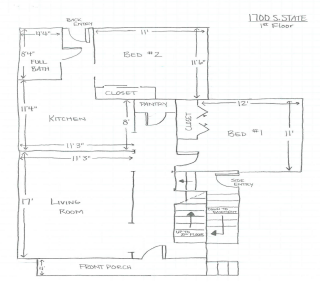
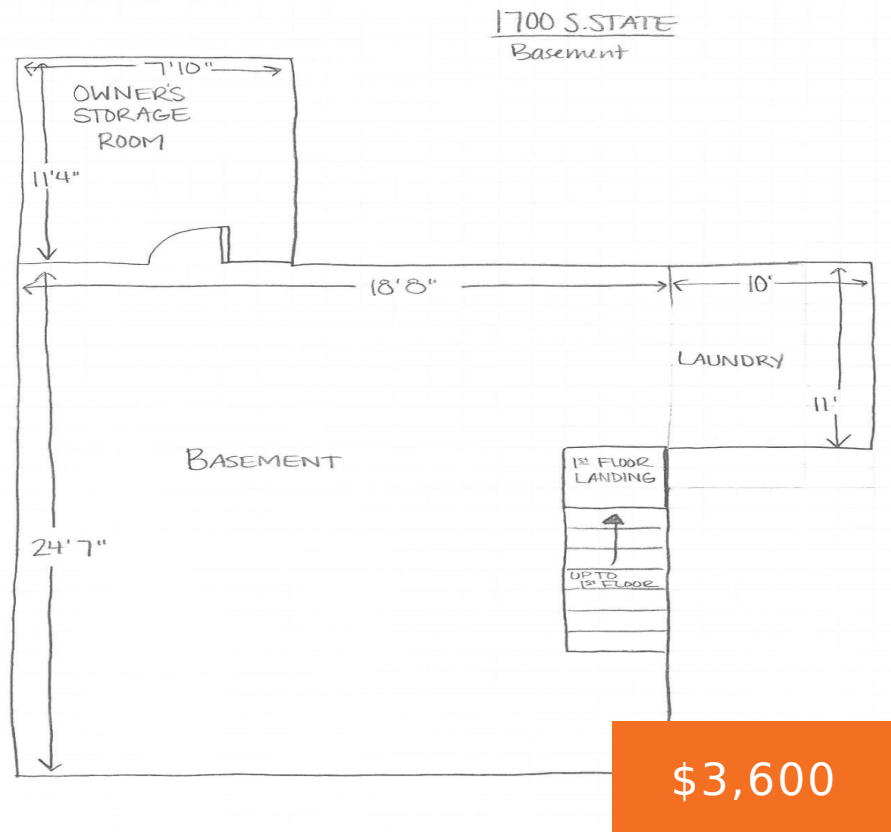

\$3,600

Great four bedroom 2 bathroom home with great location on the UM golf course.

- 4 beds
- 2 baths
- Single Family Residence
- Residential Lease
- Active
- 1318 sq ft



Basics

Call us now

Phone: (231)730-8781
Email: tuckerbennerteam@gmail.com
Address: 2747 Lakeshore Drive, Twin Lake, MI 49457



Category: Residential Lease

Status: Active

Bathrooms: 2 baths

Lot size: 0.14 sq ft

Subdivision Name: no

Lot Size Acres: 0.14 acres

Type: Single Family Residence

Bedrooms: 4 beds

Area: 1318 sq ft

Year built: 1950

Bathrooms Full: 2

County: Washtenaw

Building Details

Architectural Style: Colonial

Stories: 2

Heating: Forced Air

Basement: Full

Amenities & Features

Laundry Features: In Basement **Patio And Porch Features:** Patio, Porch(es)

Cooling: Central Air

Fees & Taxes

Tax Year: 4

School Information

High School District: Ann Arbor

Middle Or Junior School: Tappan Middle School

HighSchool: Pioneer High School

Elementary School: Burns Park Elementary School

Miscellaneous

Call us now



Phone: (231)730-8781

Email: tuckerbennerteam@gmail.com

Address: 2747 Lakeshore Drive, Twin Lake, MI 49457



CrossStreet: Stimpson and Eisenhower

Owner Pays: Lawn/Yard Care

Pets Allowed: No

Call us now



Phone: (231)730-8781

Email: tuckerbennerteam@gmail.com

Address: 2747 Lakeshore Drive, Twin Lake, MI 49457

