

1706, HELEN, PORTAGE, MI, 49002

https://tuckerbenner.com

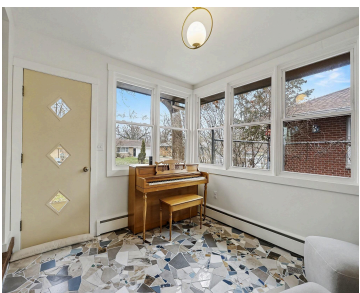

\$329,900



Ideally located in the heart of Portage, this updated ranch offers tons of new updates, refreshed landscaping, a functional layout with multiple living spaces and a desirable end-of-street setting with no through traffic. As soon as you enter the front door your eyes are drawn to a beautiful dual sided wood-burning stone fireplace. The open [...]

- 3 beds
- 3 baths
- Single Family Residence
- Residential
- Active
- 2665 sq ft



Call us now

Phone: (231)730-8781
Email: tuckerbennerteam@gmail.com
Address: 2747 Lakeshore Drive, Twin Lake, MI 49457

Basics

Category: Residential
Status: Active
Bathrooms: 3 baths
Lot size: 0.34 sq ft
Bathrooms Full: 2
Rooms Total: 8
Bathrooms Half: 1

Type: Single Family Residence
Bedrooms: 3 beds
Area: 2665 sq ft
Year built: 1955
Lot Size Acres: 0.34 acres
County: Kalamazoo

Building Details

Building Area Total: 1765 sq ft
Architectural Style: Ranch
Heating: Hot Water
Roof: Composition

Construction Materials: Brick
Sewer: Public
Stories: 1
Basement: Full, Other

Amenities & Features

Laundry Features: In Basement
Utilities: Natural Gas Connected, Cable Connected
Parking Features: Attached
Garage Spaces: 2
Appliances: Dishwasher, Disposal, Dryer, Microwave, Range, Refrigerator, Washer
Lot Features: Level, Wooded
Fireplaces Total: 2

Flooring: Wood
Fencing: Fenced Back
Fireplace Features: Family Room, Wood Burning, Other
WaterSource: Public
Interior Features: Eat-in Kitchen
Window Features: Screens, Replacement
Cooling: Window Unit(s)

Fees & Taxes

Call us now

Tax Assessed Value: \$133,720
Tax Annual Amount: \$6,063.38

Tax Year: 2025

School Information

High School District: Portage

Miscellaneous

Road Surface Type: Paved

CrossStreet: Bennett & End

Listing Terms: Cash, FHA, VA Loan, Conventional

Call us now



Phone: (231)730-8781
Email: tuckerbennerteam@gmail.com
Address: 2747 Lakeshore Drive, Twin Lake, MI 49457

