

1706, ROBERTSON, LANSING, MI, 48915
<https://tuckerbenner.com>

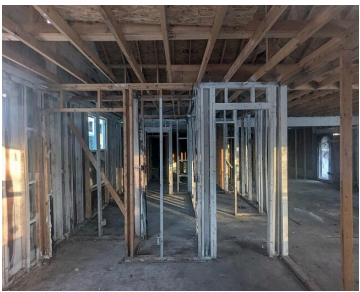

Property is in need of full interior rehabbing. Property has potential. Large fenced in backyard.

- 2 beds
- 1 bath
- Single Family Residence
- Residential
- Active
- 1305 sq ft

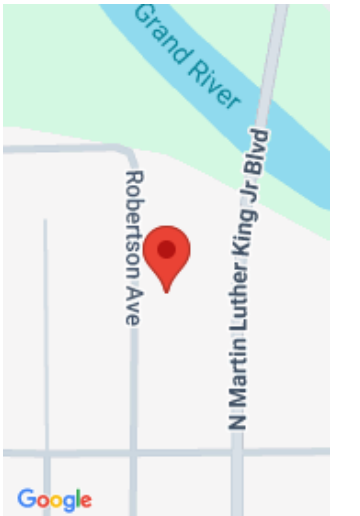

Call us now

Phone: (231)730-8781
Email: tuckerbennerteam@gmail.com
Address: 2747 Lakeshore Drive, Twin Lake, MI 49457

Basics

Category: Residential

Status: Active

Bathrooms: 1 bath

Lot size: 0.14 sq ft

Bathrooms Full: 1

Rooms Total: 5

Type: Single Family Residence

Bedrooms: 2 beds

Area: 1305 sq ft

Year built: 1949

Lot Size Acres: 0.14 acres

County: Ingham

Building Details

Building Area Total: 1305 sq ft

Construction Materials: Wood Siding, Other

Architectural Style: Ranch

Sewer: Public

Heating: Forced Air

Stories: 1

Roof: Asphalt

Basement: Slab

Amenities & Features

Laundry Features: Laundry Room, Main Level

WaterSource: Public

Fees & Taxes

Tax Assessed Value: \$23,742

Tax Year: 2025

Tax Annual Amount: \$2,154

School Information

High School District: Lansing

Call us now

Miscellaneous

CrossStreet: Robertson & sample

Listing Terms: Cash

Call us now



Phone: (231)730-8781
Email: tuckerbennerteam@gmail.com
Address: 2747 Lakeshore Drive, Twin Lake, MI 49457

