

17066, JAMES, HOLLAND, MI, 49424

<https://tuckerbenner.com>

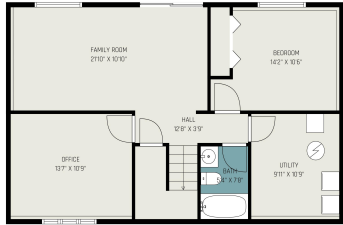

\$414,900



□ Wooded Sanctuary Retreat near Lake Michigan □ 3 Beds | 2 Full Baths | Bi-Level | 2 Blocks from Lake Michigan Discover the perfect blend of country tranquility and modern convenience with this beautiful bi-level home. Situated just two blocks from Lake Michigan, this home is surrounded by a lush wooded sanctuary, with no [...]

- 4 beds
- 2 baths
- Single Family Residence
- Residential
- Active
- 1876 sq ft



Basics



Call us now

Phone: (231)730-8781
 Email: tuckerbennerteam@gmail.com
 Address: 2747 Lakeshore Drive, Twin Lake, MI 49457



Category: Residential

Status: Active

Bathrooms: 2 baths

Lot size: 0.23 sq ft

Bathrooms Full: 2

Rooms Total: 2

Type: Single Family Residence

Bedrooms: 4 beds

Area: 1876 sq ft

Year built: 1997

Lot Size Acres: 0.23 acres

County: Ottawa

Building Details

Building Area Total: 1026 sq ft

Architectural Style: Bi-Level

Heating: Forced Air

Basement: Walk-Out Access

Construction Materials: Vinyl Siding

Sewer: Septic Tank

Stories: 2

Amenities & Features

Laundry Features: Lower Level

Garage Spaces: 2

Appliances: Washer, Refrigerator, Range, Dryer, Dishwasher

Lot Features: Wooded, Adj to Public Land

Cooling: Central Air

Parking Features: Garage Faces Front, Garage Door Opener, Attached

WaterSource: Public

Interior Features: Ceiling Fan(s), Garage Door Opener, Wood Floor, Kitchen Island, Eat-in Kitchen, Pantry

Exterior Features: Deck(s)

Fees & Taxes

Tax Assessed Value: \$95,411

Tax Annual Amount: \$2,779.13

Tax Year: 2023



Call us now

Phone: (231)730-8781

Email: tuckerbennerteam@gmail.com

Address: 2747 Lakeshore Drive, Twin Lake, MI 49457



School Information

High School District: West Ottawa **Middle Or Junior School:** West Ottawa

Elementary School: Lakewood

Miscellaneous

Road Surface Type: Paved

CrossStreet: James and N. Lake shore dr

Listing Terms: Cash, FHA, VA Loan, Conventional



Call us now

Phone: (231)730-8781

Email: tuckerbennerteam@gmail.com

Address: 2747 Lakeshore Drive, Twin Lake, MI 49457

