

17133, WISCONSIN, DETROIT, MI, 48221

https://tuckerbenner.com

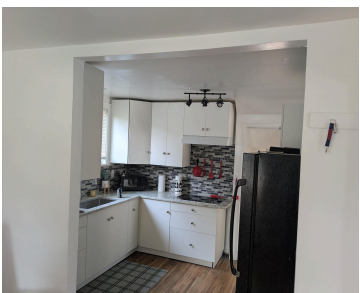

Excellent 2 story colonial. Hardwood floors throughout. freshly painted. updated kitchen with new cabinets, sink and range countertop. ceiling fans throughout. Basement partially finished with wall coverings freshly painted. Large, fenced lot. Very cozy home.

- 3 beds
- 2 baths
- Single Family Residence
- Residential
- Active
- 1351 sq ft

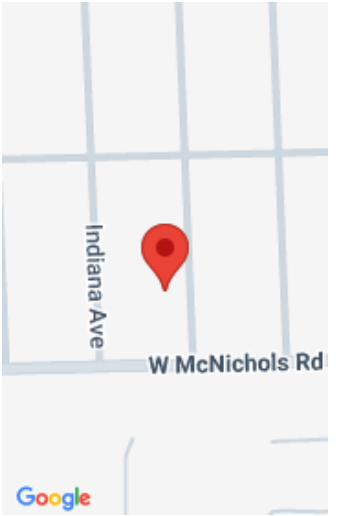

Call us now

Phone: (231)730-8781
Email: tuckerbennerteam@gmail.com
Address: 2747 Lakeshore Drive, Twin Lake, MI 49457

Basics

Category: Residential	Type: Single Family Residence
Status: Active	Bedrooms: 3 beds
Bathrooms: 2 baths	Area: 1351 sq ft
Lot size: 0.16 sq ft	Year built: 1946
Bathrooms Full: 1	Lot Size Acres: 0.16 acres
Rooms Total: 6	County: Wayne
Bathrooms Half: 1	

Building Details

Building Area Total: 1351 sq ft	Construction Materials: Aluminum Siding, Brick
Architectural Style: Colonial	Sewer: Public
Heating: Forced Air	Stories: 2
Roof: Shingle	Basement: Full

Amenities & Features

Laundry Features: Gas Dryer Hookup, In Basement, Washer Hookup	Flooring: Wood
Fencing: Fenced Back, Chain Link, Full	Fireplace Features: Living Room, Wood Burning
WaterSource: Public	Appliances: Built-In Electric Oven, Cooktop, Double Oven, Dryer, Microwave
Lot Features: Corner Lot, Sidewalk	Window Features: Insulated Windows, Bay/Bow
Patio And Porch Features: Porch(es)	Fireplaces Total: 1
Cooling: Window Unit(s)	

Fees & Taxes

Call us now

Tax Assessed Value: \$12,286
Tax Annual Amount: \$1,179

Tax Year: 2024

School Information

High School District: Detroit

Miscellaneous

Road Surface Type: Paved

CrossStreet: Mc Nichols and Wyoming

Listing Terms: Cash, FHA, VA Loan, Contract, Conventional

Call us now



Phone: (231)730-8781
Email: tuckerbennerteam@gmail.com
Address: 2747 Lakeshore Drive, Twin Lake, MI 49457

