

1715, HOMECREST, KALAMAZOO, MI, 49001

<https://tuckerbenner.com>

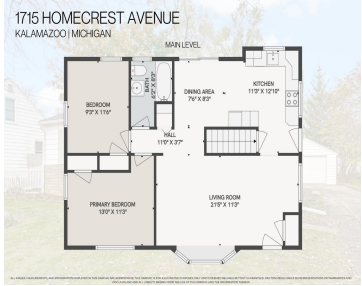

\$195,000



Welcome to this modern 3-bedroom, 1-bath Milwood charmer, featuring 2 spacious bedrooms and an abundance of storage on the main floor. Bright and inviting, this home has been beautifully maintained and updated throughout. Enjoy the newly renovated bathroom, fresh paint, fixtures, original hardwood floors, and more! The modern kitchen and dining area offer a slider [...]

- 3 beds
- 1 bath
- Single Family Residence
- Residential
- Active
- 1193 sq ft



Basics



Call us now

Phone: (231)730-8781
Email: tuckerbennerteam@gmail.com
Address: 2747 Lakeshore Drive, Twin Lake, MI 49457



Category: Residential

Status: Active

Bathrooms: 1 bath

Lot size: 0.17 sq ft

Bathrooms Full: 1

Rooms Total: 6

Type: Single Family Residence

Bedrooms: 3 beds

Area: 1193 sq ft

Year built: 1952

Lot Size Acres: 0.17 acres

County: Kalamazoo

Building Details

Building Area Total: 896 sq ft **Construction Materials:** Aluminum Siding, Stone

Architectural Style: Ranch **Sewer:** Public Sewer

Heating: Forced Air **Stories:** 1

Basement: Full

Amenities & Features

Laundry Features: Lower Level

Garage Spaces: 1.5

Appliances: Washer, Refrigerator, Range, Dryer, Dishwasher

Window Features: Replacement, Window Treatments

Cooling: Central Air

Parking Features: Garage Door Opener, Detached

WaterSource: Public

Interior Features: Ceiling Fan(s), Garage Door Opener, Eat-in Kitchen, Pantry

Exterior Features: Fenced Back, Patio, Deck(s)

Fees & Taxes

Tax Assessed Value: \$46,846

Tax Year: 2023

Tax Annual Amount: \$3,092.42



Call us now

Phone: (231)730-8781

Email: tuckerbennerteam@gmail.com

Address: 2747 Lakeshore Drive, Twin Lake, MI 49457



School Information

High School District: Kalamazoo

Miscellaneous

CrossStreet: Fulford & Cork **Listing Terms:** Cash, FHA, VA Loan, MSHDA, Conventional



Call us now

Phone: (231)730-8781

Email: tuckerbennerteam@gmail.com

Address: 2747 Lakeshore Drive, Twin Lake, MI 49457

