

172, 25TH, HOLLAND, MI, 49423

https://tuckerbenner.com



\$284,999

172 E 25th Street, Holland, MI 49423 – This charming 3-bed 2-bath ranch sits on a beautiful wooded lot, partially enclosed by a newer vinyl fence for added privacy. Enjoy the serene backyard from the patio or relax in the inviting four-season room. The bedrooms feature wood flooring, providing that classic feel. The lower level [...]



- 3 beds
- 2 baths
- Single Family Residence
- Residential
- Active
- 2550 sq ft

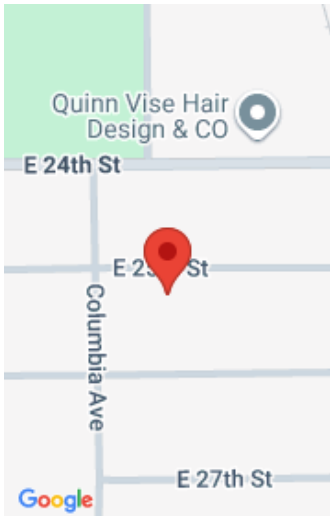

Call us now

Phone: (231)730-8781

Email: tuckerbennerteam@gmail.com

Address: 2747 Lakeshore Drive, Twin Lake, MI 49457

Basics

Category: Residential	Type: Single Family Residence
Status: Active	Bedrooms: 3 beds
Bathrooms: 2 baths	Area: 2550 sq ft
Lot size: 0.23 sq ft	Year built: 1954
Bathrooms Full: 2	Lot Size Acres: 0.23 acres
Rooms Total: 7	County: Ottawa

Building Details

Building Area Total: 1562 sq ft	Construction Materials: Aluminum Siding, Wood Siding
Architectural Style: Ranch	Sewer: Public Sewer
Heating: Forced Air	Stories: 1
Basement: Full	

Amenities & Features

Laundry Features: In Basement, Laundry Chute	Utilities: Storm Sewer, Public Water, Public Sewer
Parking Features: Attached	Garage Spaces: 1
WaterSource: Public	Appliances: Washer, Refrigerator, Range, Oven, Dryer
Interior Features: Garage Door Opener, Wood Floor, Eat-in Kitchen, Pantry	Lot Features: Sidewalk, Wooded
Window Features: Screens, Window Treatments	Exterior Features: Patio, 3 Season Room
Cooling: Central Air	

Fees & Taxes

Call us now

Tax Assessed Value: \$60,018

Tax Annual Amount: \$2,262

Tax Year: 2024

School Information

High School District: Holland

Miscellaneous

CrossStreet: Columbia Ave & Lincoln Ave

Listing Terms: Cash, Conventional

Call us now