

172, ELDREDGE, BATTLE CREEK, MI, 49037

https://tuckerbenner.com

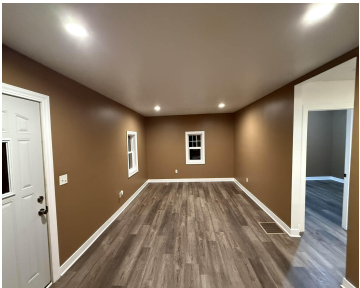
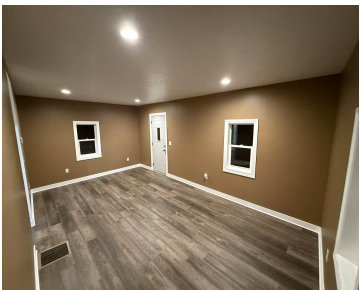

Completely renovated and move-in ready! This beautifully updated home features a brand-new driveway, new flooring throughout, a new water heater, furnace, and roof—offering peace of mind for years to come. Nestled at the back of a quiet dead-end road, the property includes a good-sized, fully fenced backyard perfect for pets, play, or entertaining. A park [...]

- 2 beds
- 1 bath
- Single Family Residence
- Residential
- Active
- 976 sq ft



Call us now



Phone: (231)730-8781

Email: tuckerbennerteam@gmail.com

Address: 2747 Lakeshore Drive, Twin Lake, MI 49457



Basics

Category: Residential

Status: Active

Bathrooms: 1 bath

Lot size: 0.19 sq ft

Bathrooms Full: 1

Rooms Total: 6

Type: Single Family Residence

Bedrooms: 2 beds

Area: 976 sq ft

Year built: 1930

Lot Size Acres: 0.19 acres

County: Calhoun

Building Details

Building Area Total: 976 sq ft

Architectural Style: Ranch

Heating: Forced Air

Roof: Shingle

Construction Materials: Vinyl Siding

Sewer: Public

Stories: 1

Basement: Michigan Basement

Amenities & Features

Laundry Features: Main Level

Fencing: Fenced Back

Appliances: Cooktop, Dryer, Oven, Refrigerator, Washer

Flooring: Linoleum

WaterSource: Public

Fees & Taxes

Tax Assessed Value: \$39,906

Tax Annual Amount: \$2,708

Tax Year: 2024

School Information

Call us now



High School District: Battle Creek

Miscellaneous

Road Surface Type: Paved

CrossStreet: Troy St & Eldredge St

Listing Terms: Cash, FHA, VA Loan, MSHDA, Conventional

Call us now



Phone: (231)730-8781
Email: tuckerbennerteam@gmail.com
Address: 2747 Lakeshore Drive, Twin Lake, MI 49457

