

17217, PLAINVIEW, DETROIT, MI, 48219

https://tuckerbenner.com

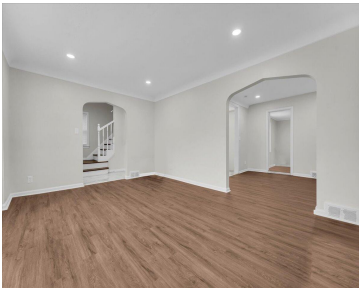
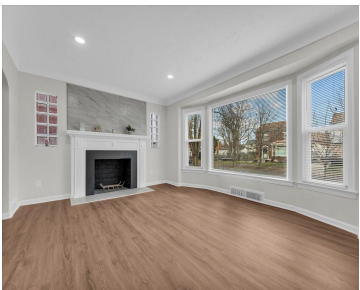

HOMEOWNERS: Looking for a beautifully renovated home in one of Detroit’s best neighborhoods without breaking the bank? THIS IS IT. The neighborhood is spectacular. Very quiet and well maintained. Located on the North Rosedale Park border on the city’s vibrant northwest side. Brand new kitchen, high end finishes, central AC - this home has it [...]

- 3 beds
- 2 baths
- Single Family Residence
- Residential
- Active
- 1361 sq ft

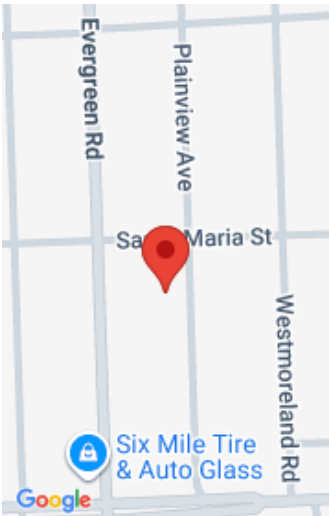

Call us now

Phone: (231)730-8781
Email: tuckerbennerteam@gmail.com
Address: 2747 Lakeshore Drive, Twin Lake, MI 49457

Basics

Category: Residential

Status: Active

Bathrooms: 2 baths

Lot size: 0.1 sq ft

Bathrooms Full: 1

Rooms Total: 5

Bathrooms Half: 1

Type: Single Family Residence

Bedrooms: 3 beds

Area: 1361 sq ft

Year built: 1948

Lot Size Acres: 0.1 acres

County: Wayne

Building Details

Building Area Total: 1361 sq ft

Architectural Style: Colonial

Heating: Forced Air

Basement: Full

Construction Materials: Brick

Sewer: Public

Stories: 2

Amenities & Features

Laundry Features: In Basement

Garage Spaces: 1

Fireplaces Total: 1

Parking Features: Detached

WaterSource: Public

Fees & Taxes

Tax Assessed Value: \$55,467

Tax Annual Amount: \$4,491

Tax Year: 2025

School Information

Call us now

High School District: Detroit

Miscellaneous

CrossStreet: N of Six Mile WE of Evergreen **Listing Terms:** Cash, FHA, VA Loan, Conventional

Call us now