

1726, UPLAND, KALAMAZOO, MI, 49048
https://tuckerbenner.com

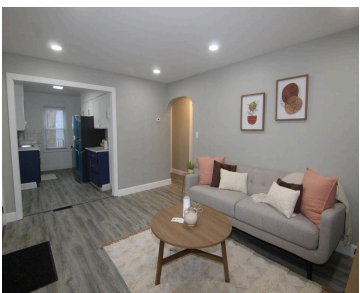

Remodeled Cape Cod at the End of a Cul-De-Sac! This adorable 3-bedroom, 1-bath home has been beautifully remodeled and is ready for you to move in! Situated at the end of a peaceful cul-de-sac, it offers two bedrooms conveniently located on the main floor, you'll have plenty of flexibility and options. The third bedroom upstairs [...]

- 3 beds
- 1 bath
- Single Family Residence
- Residential
- Active
- 1204 sq ft

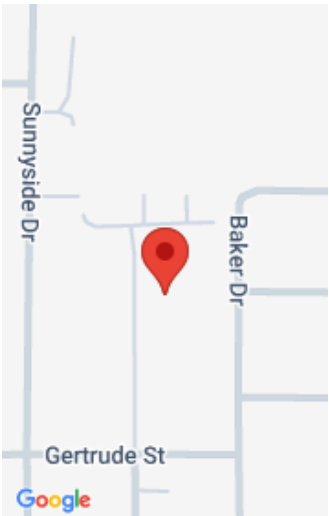

Call us now

Phone: (231)730-8781
Email: tuckerbennerteam@gmail.com
Address: 2747 Lakeshore Drive, Twin Lake, MI 49457

Basics

Category: Residential

Status: Active

Bathrooms: 1 bath

Lot size: 0.2 sq ft

Bathrooms Full: 1

Rooms Total: 5

Type: Single Family Residence

Bedrooms: 3 beds

Area: 1204 sq ft

Year built: 1945

Lot Size Acres: 0.2 acres

County: Kalamazoo

Building Details

Building Area Total: 914 sq ft

Architectural Style: Cape Cod

Heating: Forced Air

Roof: Composition

Construction Materials: Aluminum Siding

Sewer: Public

Stories: 2

Basement: Full

Amenities & Features

Laundry Features: In Bathroom

Utilities: Phone Available, Natural Gas Available, Electricity Available, Cable Available, Phone Connected, Natural Gas Connected

Garage Spaces: 1

Appliances: Oven, Range, Refrigerator

Lot Features: Level, Cul-De-Sac

Patio And Porch Features: Porch(es)

Flooring: Carpet, Engineered Hardwood

Parking Features: Garage Faces Front, Detached

WaterSource: Public

Interior Features: Broadband, Eat-in Kitchen

Window Features: Replacement

Fees & Taxes

Call us now

Tax Assessed Value: \$55,210
Tax Annual Amount: \$4,071

Tax Year: 2025

School Information

High School District: Kalamazoo

Miscellaneous

Road Surface Type: Paved

CrossStreet: Gerture & End

Listing Terms: Cash, FHA, VA Loan, MSHDA, Conventional

Call us now