

1732, JACKSON, ANN ARBOR, MI, 48103

<https://tuckerbenner.com>

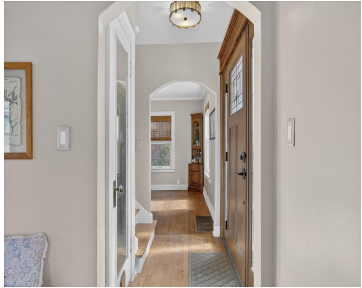

\$465,000



Thoughtfully restored and full of character, this charming 1929 home sits on an elevated lot in a highly walkable west side Ann Arbor location with exceptional access to downtown, nearby parks, and I-94. The home offers 2 bedrooms and 1.5 bathrooms across 1,344 square feet, with flexible living space including an office in the partially [...]

- 2 beds
- 2 baths
- Single Family Residence
- Residential
- Active
- 1344 sq ft



Basics

Call us now

Phone: (231)730-8781
Email: tuckerbennerteam@gmail.com
Address: 2747 Lakeshore Drive, Twin Lake, MI 49457



Category: Residential

Status: Active

Bathrooms: 2 baths

Lot size: 0.18 sq ft

Bathrooms Full: 1

Rooms Total: 6

Bathrooms Half: 1

Type: Single Family Residence

Bedrooms: 2 beds

Area: 1344 sq ft

Year built: 1929

Lot Size Acres: 0.18 acres

County: Washtenaw

Building Details

Building Area Total: 1344 sq ft

Architectural Style: Cape Cod

Heating: Forced Air

Roof: Shingle

Construction Materials: Wood Siding

Sewer: Public

Stories: 1

Basement: Full

Amenities & Features

Laundry Features: Electric Dryer Hookup, Gas Dryer Hookup, Lower Level, Sink, Washer Hookup

Utilities: Phone Connected, Natural Gas Connected, Cable Connected, High-Speed Internet

Fencing: Fenced Back

Fireplace Features: Family Room, Wood Burning

WaterSource: Public

Interior Features: Ceiling Fan(s), Center Island

Patio And Porch Features: Deck

Cooling: Central Air

Flooring: Wood

Association Amenities: Laundry

Parking Features: Detached

Garage Spaces: 1

Appliances: Humidifier, Dishwasher, Disposal, Dryer, Freezer, Oven, Range, Refrigerator

Lot Features: Sidewalk

Fireplaces Total: 1

Fees & Taxes

Call us now



Phone: (231)730-8781

Email: tuckerbennerteam@gmail.com

Address: 2747 Lakeshore Drive, Twin Lake, MI 49457



Tax Assessed Value: \$189,425

Tax Year: 2025

Tax Annual Amount: \$9,810.95

School Information

High School District: Ann Arbor

HighSchool: Skyline High School

Middle Or Junior School: Forsythe Middle School

Elementary School: Haisley Elementary School

Miscellaneous

Road Surface Type: Paved

CrossStreet: Jackson Ave and Dexter Ave

Listing Terms: Cash, FHA, VA Loan, MSHDA, Conventional

Call us now



Phone: (231)730-8781

Email: tuckerbennerteam@gmail.com

Address: 2747 Lakeshore Drive, Twin Lake, MI 49457

