

1735, SEEVER, ROCHESTER HILLS, MI, 48309

<https://tuckerbenner.com>

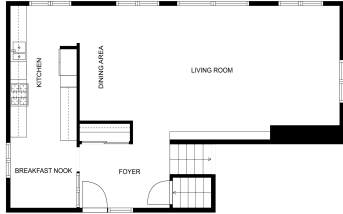

STYLISH DETROIT

Welcome to your mid-century modern dream in Rochester Hills! This spacious tri-level home, built in 1968 and located in the serene Christian Hills subdivision, is ready for your personal touch. Spanning 2,375 square feet with an additional 442-square-foot unfinished basement, this home offers ample room for customization. As you step inside, a vaulted ceiling greets [...]

- 4 beds
- 3 baths
- Single Family Residence
- Residential
- Active
- 2375 sq ft



Basics



Call us now

Phone: (231)730-8781
Email: tuckerbennerteam@gmail.com
Address: 2747 Lakeshore Drive, Twin Lake, MI 49457



Category: Residential

Status: Active

Bathrooms: 3 baths

Lot size: 0.7 sq ft

Subdivision Name: Chritian Hills

Lot Size Acres: 0.7 acres

County: Oakland

Type: Single Family Residence

Bedrooms: 4 beds

Area: 2375 sq ft

Year built: 1968

Bathrooms Full: 2

Rooms Total: 4

Bathrooms Half: 1

Building Details

Building Area Total: 1944 sq ft

Architectural Style: Tri-Level

Heating: Forced Air

Basement: Full

Construction Materials: Brick

Sewer: Public Sewer

Stories: 3

Amenities & Features

Laundry Features: Gas Dryer Hookup, In Unit, Lower Level, Washer Hookup

Parking Features: Garage Faces Side, Garage Door Opener, Attached

Garage Spaces: 2

Appliances: Washer, Refrigerator, Microwave, Dryer, Dishwasher, Cooktop, Built-In Gas Oven

Lot Features: Cul-De-Sac

Exterior Features: Balcony, Patio

Utilities: Phone Available, Natural Gas Available, Electricity Available, Cable Available, Phone Connected, Natural Gas Connected, Cable Connected, Public Water, Public Sewer, Broadband, High-Speed Internet, Extra Well

Fireplace Features: Family Room, Wood Burning

WaterSource: Public

Interior Features: Ceiling Fan(s), Garage Door Opener, Wood Floor

Window Features: Screens, Insulated Windows

Fireplaces Total: 1

Fees & Taxes



Call us now

Phone: (231)730-8781

Email: tuckerbennerteam@gmail.com

Address: 2747 Lakeshore Drive, Twin Lake, MI 49457



Tax Assessed Value: \$121,000

Tax Year: 2024

Tax Annual Amount: \$3,468

School Information

High School District: Rochester

Miscellaneous

Road Surface Type: Paved

CrossStreet: Northumberland Dr

Listing Terms: Cash, FHA, VA Loan, Conventional



Call us now

Phone: (231)730-8781

Email: tuckerbennerteam@gmail.com

Address: 2747 Lakeshore Drive, Twin Lake, MI 49457

