

174, GEORGETOWN, ROYAL OAK, MI, 48067

https://tuckerbenner.com

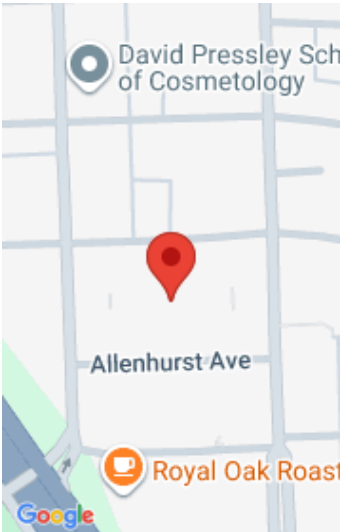

- 2 beds
- 2 baths
- Condominium
- Residential Lease
- Active
- 1135 sq ft



Call us now

Phone: (231)730-8781
Email: tuckerbennerteam@gmail.com
Address: 2747 Lakeshore Drive, Twin Lake, MI 49457

Basics

Category: Residential Lease
Status: Active
Bathrooms: 2 baths
Lot size: 3.92 sq ft
Bathrooms Full: 1
Rooms Total: 7
Bathrooms Half: 1

Type: Condominium
Bedrooms: 2 beds
Area: 1135 sq ft
Year built: 1994
Lot Size Acres: 3.92 acres
County: Oakland

Building Details

Heating: Forced Air

Amenities & Features

Parking Features: Attached
Cooling: CeilingFan, Central Air

Garage Spaces: 2

School Information

High School District: City of Royal Oak

Miscellaneous

CrossStreet: Allenhurst & Washington

Call us now