

17400, BRIGGS, PIERSON, MI, 49339

<https://tuckerbenner.com>

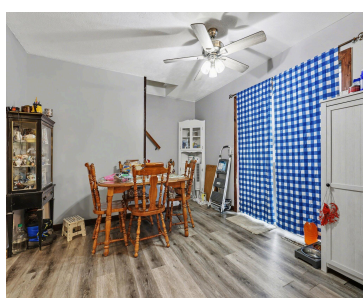
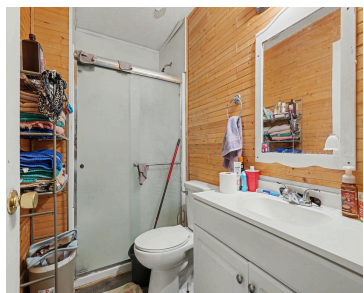

Imagine owning a beautiful four bedroom, two bath farmhouse set on two peaceful acres in rural Pierson, Michigan. This property offers true privacy, with no neighbors and breathtaking open fields stretching in every direction. It's the perfect escape for buyers seeking quiet living, space to grow, and a deeper connection to nature. The perfect opportunity [...]

- 4 beds
- 2 baths
- Single Family Residence
- Residential
- Active
- 1873 sq ft

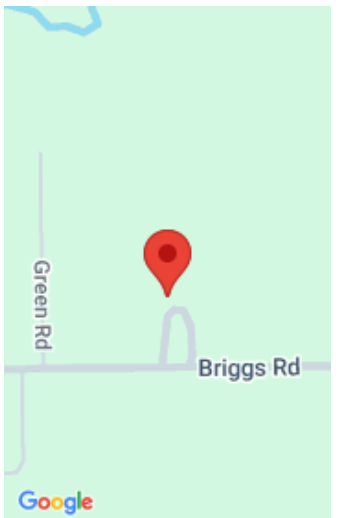

Call us now

Phone: (231)730-8781
Email: tuckerbennerteam@gmail.com
Address: 2747 Lakeshore Drive, Twin Lake, MI 49457



Basics

Category: Residential

Status: Active

Bathrooms: 2 baths

Lot size: 2 sq ft

Bathrooms Full: 2

Rooms Total: 7

Type: Single Family Residence

Bedrooms: 4 beds

Area: 1873 sq ft

Year built: 1999

Lot Size Acres: 2 acres

County: Montcalm

Building Details

Building Area Total: 1873 sq ft

Architectural Style: Traditional

Heating: Forced Air

Roof: Shingle

Construction Materials: Vinyl Siding

Sewer: Septic Tank

Stories: 2

Basement: Crawl Space

Amenities & Features

Laundry Features: Main Level

Appliances: Dryer, Microwave, Oven, Refrigerator, Washer

Cooling: Central Air

WaterSource: Well

Interior Features: LP Tank Rented

Fees & Taxes

Tax Assessed Value: \$72,747

Tax Annual Amount: \$1,892.90

Tax Year: 2025

School Information

Call us now



Phone: (231)730-8781

Email: tuckerbennerteam@gmail.com

Address: 2747 Lakeshore Drive, Twin Lake, MI 49457



High School District: Tri County

Miscellaneous

Road Surface Type: Unimproved

CrossStreet: PAEPKE & MARBLE

Listing Terms: Cash, FHA, VA Loan, Conventional

Call us now



Phone: (231)730-8781

Email: tuckerbennerteam@gmail.com

Address: 2747 Lakeshore Drive, Twin Lake, MI 49457

