

# 17405, ANNE, ALLEN PARK, MI, 48101

<https://tuckerbenner.com>

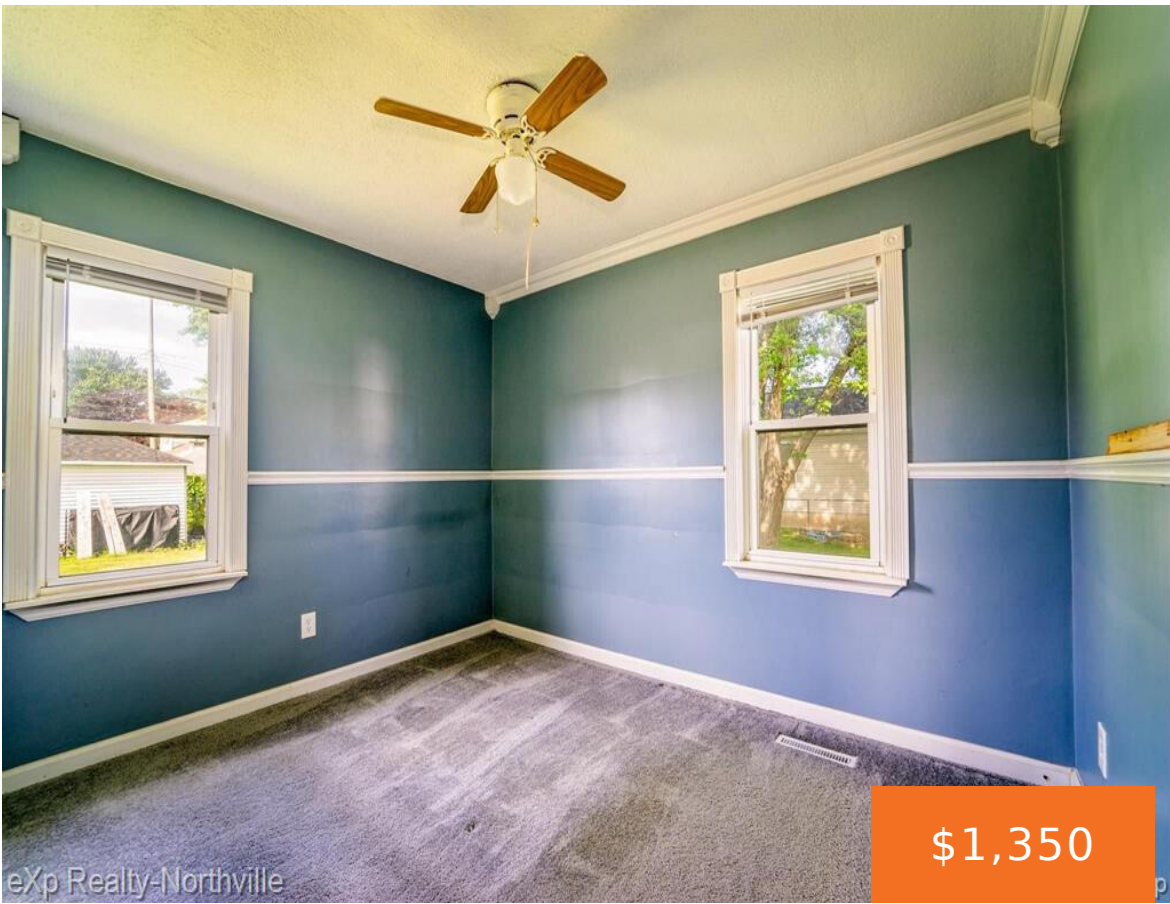

**\$1,350**



Supper clean house. Close to freeways and shopping centers. Credit report, income verifications and income verifications are required. Call today for showing.

- 1 bed
- 1 bath
- Single Family Residence
- Residential Lease
- Active
- 650 sq ft



## Basics

### Call us now



Phone: (231)730-8781  
Email: [tuckerbennerteam@gmail.com](mailto:tuckerbennerteam@gmail.com)  
Address: 2747 Lakeshore Drive, Twin Lake, MI 49457



**Category:** Residential Lease

**Status:** Active

**Bathrooms:** 1 bath

**Lot size:** 0.25 sq ft

**Bathrooms Full:** 1

**Rooms Total:** 5

**Type:** Single Family Residence

**Bedrooms:** 1 bed

**Area:** 650 sq ft

**Year built:** 1940

**Lot Size Acres:** 0.25 acres

**County:** Wayne

---

## Building Details

**Heating:** Forced Air

**Stories:** 1

---

## Amenities & Features

**Parking Features:** Detached

**Garage Spaces:** 1.5

---

## Fees & Taxes

**Association Fee:** \$100

---

## School Information

**High School District:** Allen Park

---

## Miscellaneous

**CrossStreet:** South field

**Pets Allowed:** No

### Call us now



Phone: (231)730-8781

Email: tuckerbennerteam@gmail.com

Address: 2747 Lakeshore Drive, Twin Lake, MI 49457

